LEXINGTON

1960

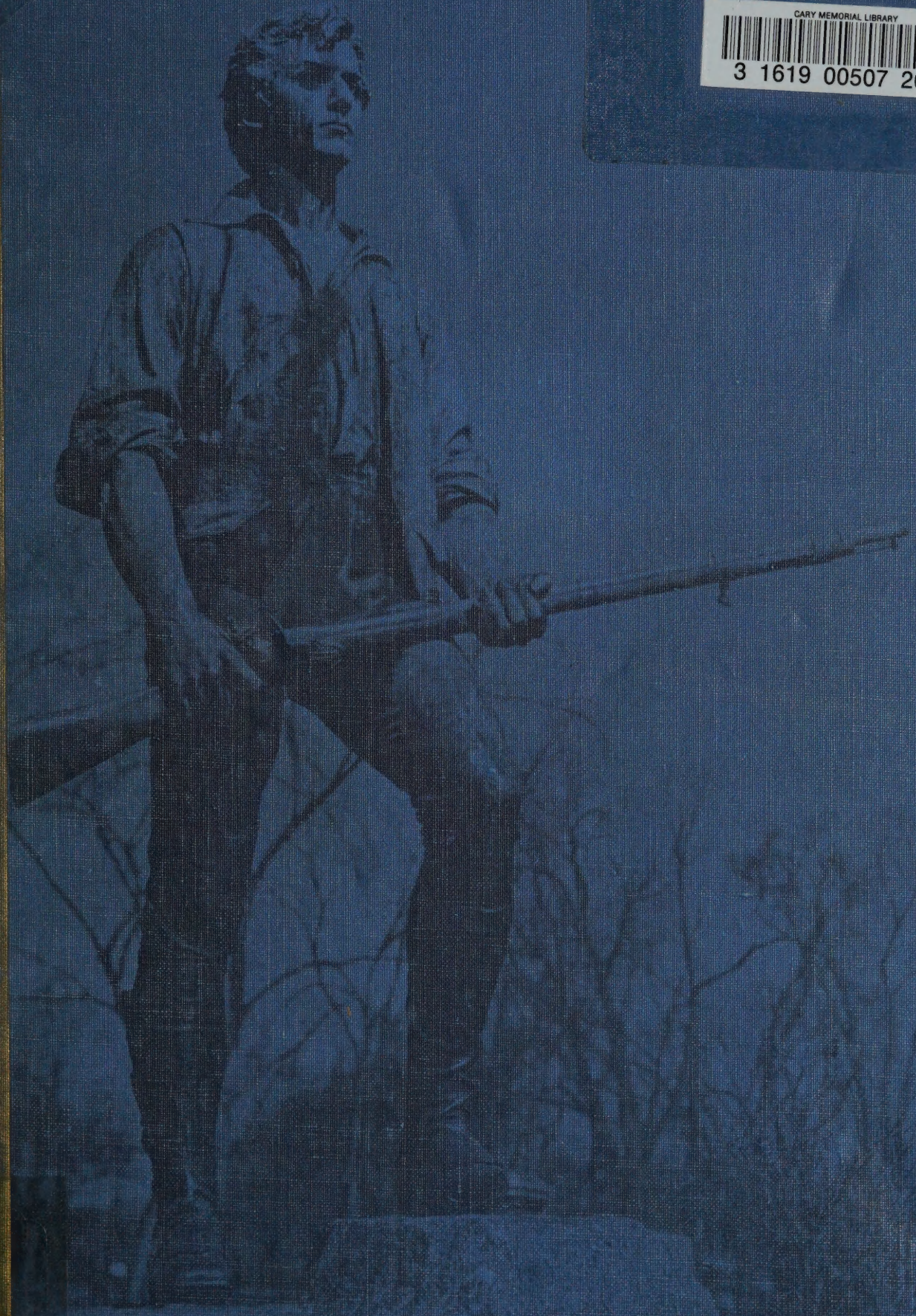

CARY MEMORIAL LIBRARY
3 1619 00507 2046

LEXINGTON ROOM

LEX.
ROOM

LEX ROOM
373.1
L
1960
11/01 509 2046

The 1960 LEXINGTON

Ref
Lex. Room

Published by the students of Lexington High School

Lexington, Massachusetts

Lex. High
gift
May 19, 1960.
LEX.
ROOM

LEXINGTON HIGH SCHOO

LEXINGTON

1960

AT Lexington High School, excellence in everything we do is a matter of tradition. We have come to realize that striving for perfection brings personal satisfaction as well as honor and dignity to us, our school, and our community. Through participation in activities in and out of school we have been confronted with challenges and responsibilities as well as carefree recreation. As a result of that participation we have learned that we receive from these activities as much as we put into them. We, the students of L. H. S. and the future leaders of society, know that our lives and the world we live in are, to a great extent, what we make them.

LEXINGTON ROOM

CONTENTS

Administration 6

Faculty 7

The Good Life We Lead 13

We Learn by Doing 23

Sportmanship Is Our Aim 45

Here We Are 55

Staff

Editor-in-chief Diana Eames
Assistant editor Angelika Gerbes
Business manager Gerald Mimno
Assistant managers Ronald Green
Ann Woodward
Senior editor Susan Plummer
Assistant senior editor Genevieve MacDonald
Head typist Patricia Goddard
Other members: Joyce Eames, Shiela Gallagher, Virginia Goddard, Martha Nason, Kris Press, Anne Snouffer, Susan Tichenor, David Vogt, Carol Woodbury.

Credits

Photographer Harvard Studio
Cover Peter Zitso '44
Candids Martha Nason, David Vogt
Nelson Bramer, John Shull
Mr. Buck
Printer Wm. J. Keller Inc.

1960

The modern construction and facilities of Lexington High School create a building that makes learning pleasant. Although a school can only be as good as its students, attractive surroundings can create the needed inspiration. Perhaps the school is not very old in years, but already it holds fond memories and traditions for its students.

ADMINISTRATION

School Committee. Mr. Paul F. Poehler, Director of Instruction; Mr. Gordon Steele; Mr. Mitchell Spiris, Director of Administrative Services; Mrs. Mildred Marek; Mr. Donald Clark, Chairman; Mr. Dan H. Fenn, Jr.; Mr. Sanborn Brown; Mr. Medill Bair, Superintendent of Schools.

FACULTY

Manfred L. Warren

John M. Hibbard

Frederick Thurlow

MANFRED L. WARREN, B.A., Bowdoin College; M.A., Columbia University; Principal.

JOHN M. HIBBARD, B.A. University of New Hampshire; Assistant Principal.

FREDERICK THURLOW, B.A. University of Maine; Assistant Principal (Guidance); Adviser: Assembly Committee.

BLANCHE L. WHELPLEY, Salem Teachers' College; Dean of Girls.

PRISCILLA BELCHER, A.B., Middlebury College; M.S., Northeastern University; Guidance Counselor.

EDWARD E. ABELL, B.P.E., Springfield College; Ed.M., C.A.G.S., Boston University; Director of Physical Education, Health, Safety, Athletics; Head Coach: Basketball.

H. JOHN ADZIGIAN, B.S., Harvard University; Ed.M., Tufts University; Algebra, Plane Geometry; Adviser: Student Council, Traffic Squad; Coach: Baseball.

HILDA M. ALLEN, B.A., Pembroke College; M.A., Radcliffe College; Latin; Adviser: Chess Club, Sophomore Class.

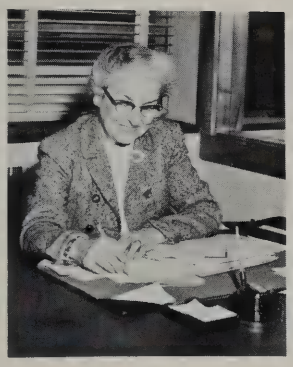

Blanche L. Whelpley

Priscilla Belcher

Edward E. Abell

John Adzigian

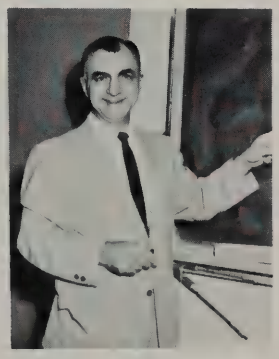

Hilda M. Allen

Clifford W. Baker

Barbara K. Beach

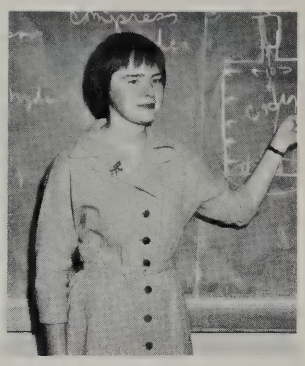

Carol B. Beale

Richard A. Buck

Jennie Bujnievicz

Claire Cadran

Amy Campbell

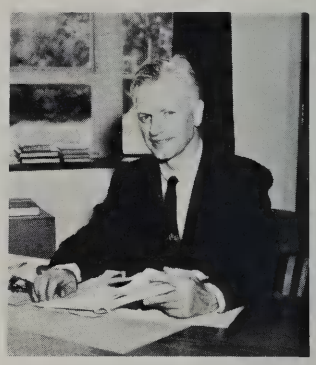

Wilbur E. Cheever

CLIFFORD W. BAKER, B.S., M.A., Boston University; Algebra, Business Mathematics; Adviser: Ski Club; Ass't Adviser: Student Council.

BARBARA K. BEACH, A.B., Oberlin College; M.A., Radcliffe College; English; Adviser: High Spot.

CAROL B. BEALE, B.S., University of Rochester; M.A.T., Harvard University; Physics, Physical Science.

RICHARD A. BUCK, A.B., Dartmouth College; A.M.T., Harvard University; Algebra, Plane Geometry, Senior Math; Adviser: Photography Club; Coach: Golf.

JENNIE BUJNIEVICZ, B.A., University of New Hampshire; M.A., Middlebury College; English.

CLAIRE CADRAN, B.S. Salem Teachers' College; M.S., University of Massachusetts; Business Training; Adviser: Business Club.

AMY CAMPBELL, Burdett College; Simmons College; Business Training.

WILBUR E. CHEEVER, A.B., A.M., Harvard University; English; Chairman of Secondary School English Department; Technical Adviser: Dramatics.

JOHN S. CHOATE, A.B., Colby College; Chairman of Secondary School Science Department; Physics.

ARLENE M. CLARK, B.S.Ed., Framingham Teachers' College; Ed.M., Boston University; Home Economics; Adviser: Young Modern's Club, Senior Class.

DONALD B. COBB, B.A., Bates College; Ed.M., Boston University; English; Adviser: Book Club.

Faculty

John S. Choate

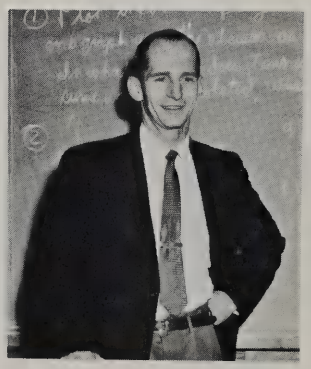

Arlene M. Clark

Donald B. Cobb

James W. Coffin

Sheila Creamer

Frank DiGiammarino

John D. Dufour

Frank Flynn

Joseph Gibson

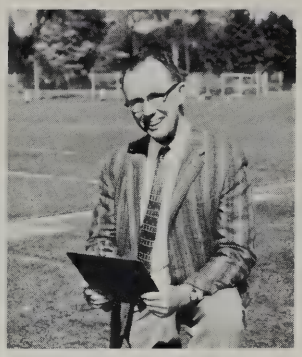

Donald J. Gillespie

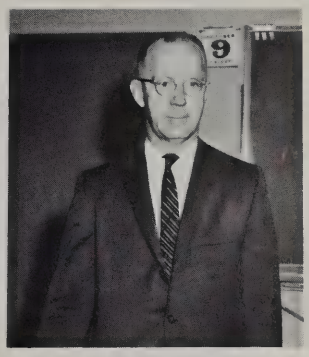

Robert W. Gumb

JAMES W. COFFIN, A.B., Bowdoin College; A.M., Harvard University; Community Living, Driver Training; Adviser: Lunchroom Committee.

SHEILA CREAMER, B.S., St. Lawrence University; Librarian; Adviser: Library Staff.

FRANK P. DiGIAMMARINO, B.A., M.S., University of Massachusetts; American Problems; Adviser: Audio Visual Club, Senior Class; Assistant Coach: Football.

JOHN D. DUFOUR, B. Ed., Keene Teachers' College; M. Ed., Fitchburg Teachers' College; Power Mechanics; Mechanical Drawing.

FRANK FLYNN, A.B., A.M., Bates College; Bentley School of Accounting; Chairman of Business Department.

JOSEPH W. GIBSON, B.A., A.M.T., Harvard University; Modern History, U. S. History; Co-Adviser: National Honor Society.

DONALD J. GILLESPIE, JR., B.Mus., Ed.M., Boston University; Chairman of Music Education; Adviser: Orchestra, Band.

ROBERT W. GUMB, A.B., Bates College; M.A., New York University; Driver Education.

OLIVE HALL, A.B., A.M., Boston University; Modern History, American Problems; Adviser: F. T. A.

N. LANDON HEAD, B.S., United States Military Academy; Colonel (retired), United States Army; M.Ed., Boston University; Plane Geometry, Algebra.

PAUL S. HENNESSEY, A.B., Bowdoin College; Ed.M., Harvard University; Spanish, Latin, French; Chairman of Language Department; Adviser: Spanish Club.

Olive Hall

N. Landon Head

Paul S. Hennessey

Faculty

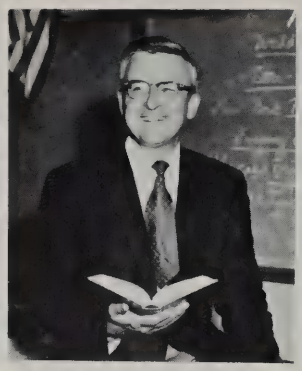

Chester Ingraham

Gordon E. Kershaw

Margaret F. Kinley

Robert Kirk

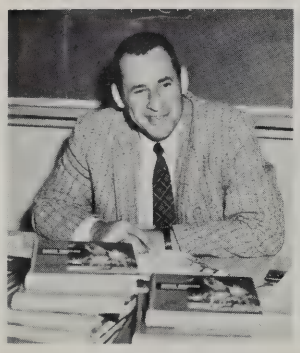

John L. Knight

Norma E. Leppanen

Margaret J. Leake

Doris B. Leavitt

CHESTER D. INGRAHAM, A.B., Tufts University; M.A., Columbia University; English; Adviser: Lunchroom Committee; Assistant Coach: Football.

GORDON E. KERSHAW, A.B., University of Maine; A.M., Boston University; American History.

MARGARET F. KINLEY, B.A., M.A., Acadia University, Nova Scotia, Canada; English; Adviser: Yearbook.

ROBERT N. KIRK, B.A., Colby College; English; Adviser: Dramatic Club, Junior Class; Director: Senior Play.

JOHN L. KNIGHT, B.S., Boston University; Health and Physical Education; Head Coach: Football; Assistant Coach: Baseball.

N. RICHMOND LEACH, B.S., Bowdoin College; A.M., Boston University; English.

MARGARET J. LEAKE, B.A., Earlham College; French; Adviser: French Club.

DORIS B. LEAVITT, A.B., Rollins College; Bouve—Boston School of Physical Education; Coach: Field Hockey, Softball, Intramurals.

NORMA E. LEPPANEN, A.B., Colby College; M.A.L.S., Wesleyan University; French; Adviser: French Club.

RALPH V. LORD, JR., B.S., Springfield College; Ed.M., Boston University; Physical Education; Coach: Track; Assistant Coach: Basketball.

JAMES MacINNES, B.S., Fitchburg Teachers' College; M.Ed., Boston University; Industrial Arts.

Faculty

Norton R. Leech

Ralph V. Lord

James MacInnes

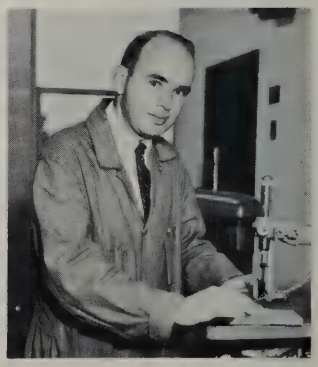

Russell Mann

Elizabeth C. Marshall

Myrtle A. Marshall

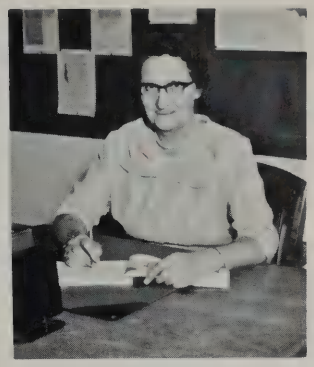

Helen I. McIntyre

Patricia McMahan

Alice Mogan

Kenneth Moyle

Constance Murray

RUSSELL O. MANN., B.F.A., M.F.A., University of Colorado; Art Education, Arts and Crafts; Art Director, Coordinator of Adult Education; Adviser: Art Club.

ELIZABETH C. MARSHALL, B.S., Syracuse University; Home Economics.

MYRTLE A. MARSHALL, A.B., Dalhousie University, Nova Scotia, Canada; Modern History.

HELEN I. McINTYRE, A.B., A.M., Boston University; American Problems, World Problems; Chairman of Social Studies Department; Adviser: F. T. A.

PATRICIA J. McMAHAN, B.S., Sargent College; Physical Education (Elementary); Coach: Tennis, Basketball; Adviser: Cheerleaders.

ALICE MOGAN, R.N., Waltham Training School for Nurses; School Nurse.

KENNETH E. MOYLE, A.B., A.M., Bucknell University; Chairman of Mathematics Department; Adviser: Yearbook.

CONSTANCE C. MURRAY, B.A., Bates College; M.A., Boston University; U. S. History; Co-ordinator of Advanced Program; Co-Adviser: National Honor Society.

WILLIAM S. NICHOLS, B.A., Dartmouth College; English; Coach: Cross Country.

LUCIA R. PIERMARINI, A.B., M.A., Radcliffe College; French; Adviser: Sophomore French Club.

ROBERT A. PROCTOR, Fitchburg State Teachers' College; Metal Working, Mechanical Drawing, Driver Training.

William S. Nichols

Lucia R. Piermarini

Robert A. Proctor

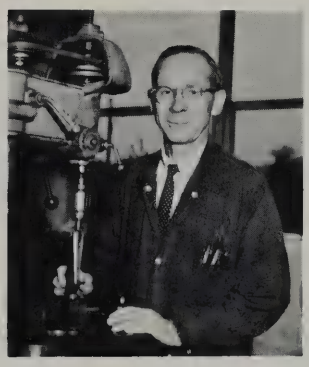

Faculty

Marjorie S. Reed

John A. Rennie

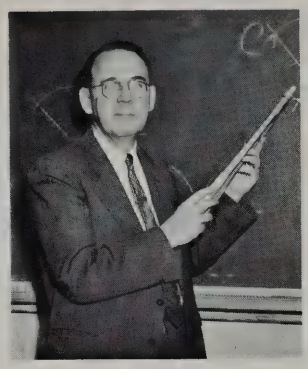

Eugene Rourke

Margaret Sandberger

Joyce S. Scher

Marcia O. Sewall

H. Neil Soule

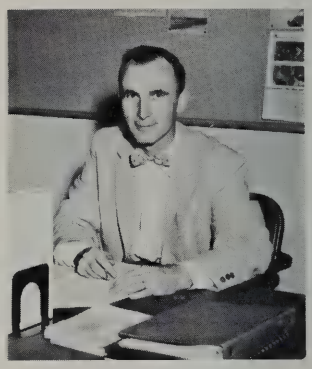

George O. Southwick

MARJORIE S. REED, B.S., Framingham State Teachers' College; School Lunch Supervisor.

JOHN A. RENNIE, A.B., Wesleyan University; A.M., Boston University; Biology.

EUGENE ROURKE, A.B., Ed.M., University of New Hampshire; Mathematics

MARGARET N. SANDBERGER, Colby College, American Institute; Music; Adviser: Boys' Choir, Girls' Glee Club, A Cappella Choir, Operetta, Gilbert and Sullivan Society.

JOYCE S. SCHER, B.A., Connecticut College for Women; M.A., Long Beach State College; Biology, Earth Science; Adviser: Biology Club.

MARCIA O. SEWALL, B.A., Pembroke College; Boston Museum School of Art; Art; Adviser: Art Club.

H. NEIL SOULE, B.S., University of Maine; Chemistry; Adviser: Sophomore Class.

GEORGE O. SOUTHWICK, A.B., Dartmouth College; U. S. History; Head Coach: Hockey.

LILLIAN M. SPIDLE, B.S.E., Salem Teachers' College; Business Training; Financial Manager: High Spot.

MARYLOU TSCHIRCH, B.S., Boston University; M.A., Wellesley College; Biology; Adviser: Biology Club.

AGNES G. WHEELER, B.S., University of Vermont; Chemistry; Adviser: Chemistry Club.

Faculty

Lillian Spidle

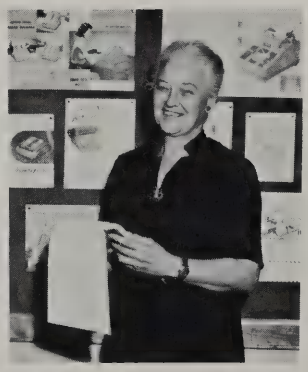

Marylou Tschirch

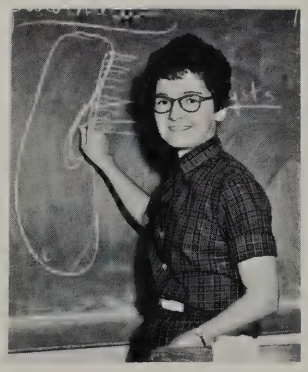

Agnes G. Wheeler

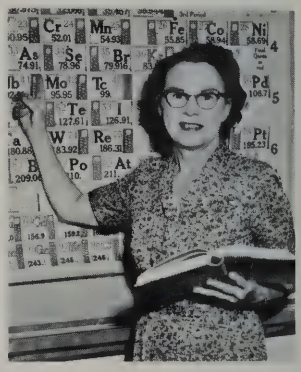

THE GOOD LIFE WE LEAD

Translation in one of Miss Allen's Latin classes.

A typical gym scene finds P. Bottai and T. Boebel upside down on the ropes.

Sophomores take personal typing during X & L.

Senior girls Linda Bacheldor, Sue Fisher, and Carol Frost look on intently as Lee Kelly voices her opinion during an English panel.

CLASS WORK

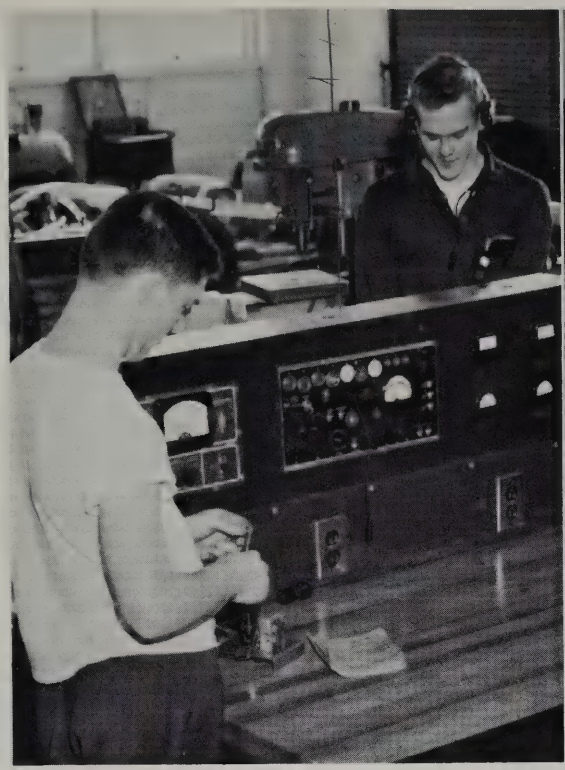

In the Power Mechanics Shop Boudy Spiers and George Wilson work industriously while Richard Carlson and Malcolm Graf learn new techniques next door in the wood shop.

Classes are, of course, the most important part of school life. Panels and discussions in English and History classes as well as learning by doing in the science department and typing classes broaden the knowledge of the student at L. H. S.

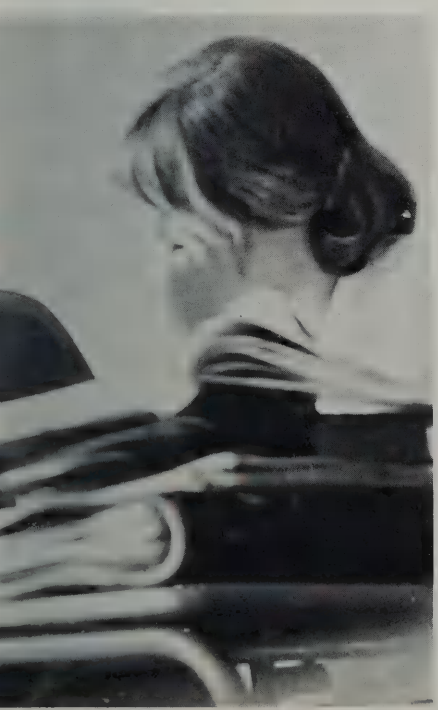

Students suddenly discover that physics class can be entertaining, as they follow the actions of "slinky" while discussing the principles of light waves.

LEARNING THE GAME OF LIFE

Cheerleader, Joyce Taylor, vivaciously scampers about at the Thanksgiving pep rally, while fellow cheerleader Mary Chicarello portrays one of the football players in a humorous skit.

Coaches Knight and Ingraham intently survey Lexington's progress during the Thanksgiving game.

On the Lexington field the Minutemen valiantly oppose the Concord team.

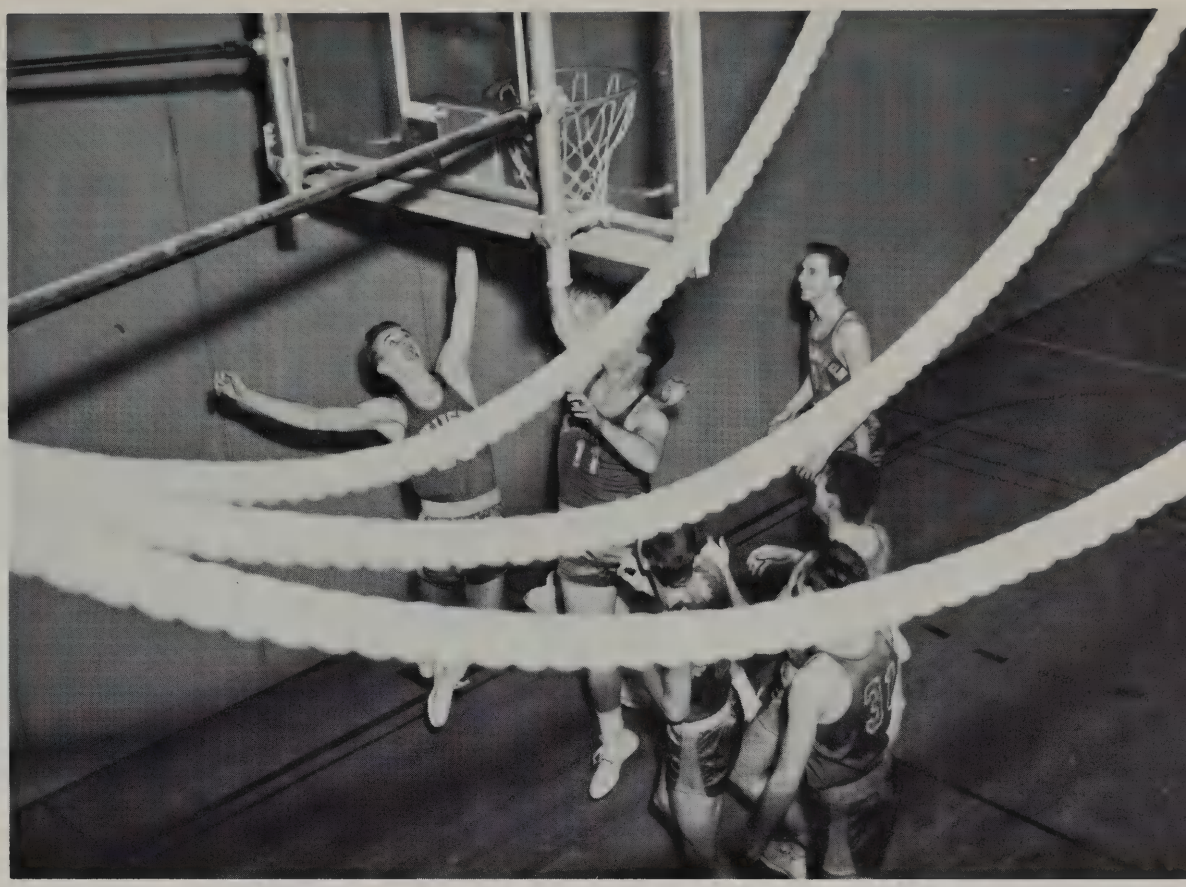

Minutemen Ron Johnson and Pete Arnold jump for the ball, as their teammates look on attentively.

Sports to the L. H. S. student is a way of learning to meet life with energy, sportsmanship, independence, and courage. On the balancing side, it adds zest and fun to every day so that every student feels his participation is in some way a vital part of school life.

Lexington majorettes, A. Avery, M. Rissling, L. Bacheldor, J. Sherlock, and N. Govan, attempt to combat the intense cold of the morning game.

Co-captain "Jumping" Jay Jones uses his height to stun the opposing team.

CHRISTMAS AND TRADITION

Miss Piermarini's French classes enjoy the Christmas season by holding a class party.

The tenor and bass section of the senior Christmas caroling choir line up on the center staircase to render one of their selections.

The combined girls' and boys' glee clubs, with soloists Barbara Buckingham and Carol Frost, provide music at the annual Christmas Assembly.

Directed by Mrs. Sandberger, the senior caroling choir stops to serenade the French classes.

Lisa Spens, foreign exchange student, wishes the student body a Merry Christmas in Swedish after receiving a gift from Nancy Ingraham on behalf of the Student Council.

At Christmas time, the music department traditionally contributes its talent to carry the spirit of the season into our school. An inspiring musical assembly and the seniors caroling in the corridors the day before Christmas vacation serve to further the Christmas spirit. The French classes continuing in the mood of things learn the familiar Christmas carols in French and gaily sing them the week before Christmas.

"Trial by Jury," presented by the newly formed Gilbert and Sullivan Society, starred D. Stuart, D. Maxwell, R. Hinchcliffe, B. Buckingham, and K. Stevens.

A PLACE FOR EVERYONE

Junior French class tries French cuisine at Dubarry's Restaurant in Boston.

The High Spot booth at the Senior Class Carnival.

L. H. S. students have many varied interests. Their extra time is spent enjoying field trips, sports, class committees, and all-round fun. Everyone can find something of interest in daily school life. It seems that everywhere a student goes, his school activities are sure to follow. Carnival '59 was representative of a high spot of school enthusiasm.

Lunchroom Committee members J. Messinger, R. Antonelli, D. Birch and P. Arnold hard at work.

Mr. Knight treats his son to cotton candy at the Senior Class Carnival.

Homeroom representatives. Second row: W. Whittemore, P. Williams, W. Louder, K. Valentino, S. Lewis, W. Caterino, S. Wilkins, W. Harrigan. **First row:** N. Thoren, J. Beaupre, D. Rowland, P. Arnold, M. Lollis, P. Gallagher, L. Johnson, C. Scopa.

Top: Avid basketball fans Bill LeBoeuf and Prescott Crout watch the Lexington hoopsters. **Bottom: Tennis enthusiasts** Mrs Soule and Mr. Flynn, advisors, Anne Palmer, visitor Jack Lynch and Jeff Williams.

Shutterbugs Martha Nason and Dave Vogt contributed much time and talent to produce some wonderful candids for the Yearbook.

PEOPLE WE APPRECIATE

These cooks never spoil the broth! Mrs. Ceriello, Mrs. Cook, Mrs. Varano, Mrs. Weaver, Mrs. Clyde and Mrs. Ferreira.

Secretaries: Mrs. Nelson, Miss Lovering, Miss Samson, Mrs. Haugh.

L. H. S. would certainly be at a loss if it were not for the competent help of the custodians, the secretaries, and the lunchroom staff. They are always friendly and ready to help when problems arise. It is to them that the student body owes a large vote of thanks.

Custodians: George Doughty, Frederick Ennis, Archie McLellan, Herman Mahon, Harold Petty, Joseph Swan, Thomas Bentley.

WE LEARN BY DOING

The Student Council seriously considers a new problem concerning the X&L study hall.

STUDENT COUNCIL

FOOTBALL PROGRAMS COMMITTEE

Football Programs Committee members J. Pitt, A. Snouffer, N. Ingraham, E. Hathaway, L. Kelly, L. Collins, C. Frost, and T. Benton gather around Chairman N. Hutchins as she distributes candy to be sold at the Melrose game.

Third row: R. Johnson, A. Woodhull, P. Arnold, P. Thompson, G. Mimno, B. Caterino, B. Greenlaw, P. Paxton. **Second row:** Mr. Gibson (adviser), P. Kingsley, E. Northrop, L. Towle, J. Coryell, A. Gerbes, B. Berglund, S. Plummer, J. Adams, P. Mowat, D. Eames, M. Lowry, R. Kelly, B. Packard, Miss Murray (adviser). **First row:** D. Stuart, D. Robbat, K. Paranya, B. Shaw, J. Pitt, J. Jones, P. Thoren, P. Goddard, P. May, S. Lewis.

NATIONAL HONOR SOCIETY

Some of the students who have shown dependability and character are given an opportunity to play an active part in school life. Responsibilities like these are designed to help the participants assume leadership while performing duties that are for the benefit of their school. It is students such as these who are assets to Lexington High School and the community.

GUEST GREETER

Guest Greeter Graylyn Woodhall welcomes Carolyn Harcher, a member of last year's graduating class.

YEARBOOK

Yearbook editor Diana Eames goes over the schedule of activity pictures to be taken Friday X&L with Sue Plummer, Senior editor; Angie Gerbes, Ass't. editor; and Genevieve MacDonald, Ass't. senior editor.

"Double, double, toil and trouble" seemed to echo through the corridors of L.H.S. many afternoons as the Yearbook editors Diana Eames, editor-in-chief; Angie Gerbes, Ass't. editor; Sue Plummer, Senior editor and Adviser Miss Kinley put together the 1960 **Lexington.** The staff capably assisted the editors in carrying out revolutionary ideas which changed the Yearbook in several respects, while the business end was controlled by Business Manager Gerry Mimno, his assistants, and Adviser Mr. Moyle.

Yearbook Staff members S. Tichenor, S. Gallagher, A. Snouffer, K. Press, G. Goddard (standing), and J. Eames, D. Eames, S. Plummer, and G. MacDonald (seated) look over sample yearbooks for ideas.

Yearbook editors Sue Plummer, Diana Eames, and Genevieve MacDonald are going over the layout while staff members J. Eames, S. Gallagher, S. Tichenor, G. Goddard, K. Press and A. Snouffer draw up the dummy.

Assembly Committee members stand ready to greet the on-rushing tide of students at the Fall Sports Awards Assembly. M. Clancy, L. Whalen, L. O'Brien, M. Oliva, K. Press, M. Spinelli (President), A. Snouffer.

ASSEMBLY COMMITTEE

HIGH SPOT

High Spot Staff members M. Jones T. Wolosinski, M. Osborne, B. MacCallum, P. Doodlesack, B. Nowlin, R. Blanchette, G. Woodhall, N. Revis, R. Paratore, E. Pratley, J. Leto, and K. MacDonald inspect the latest edition.

The **Library Staff** prepares reference materials for student use.

LIBRARY STAFF

AUDIO VISUAL CLUB

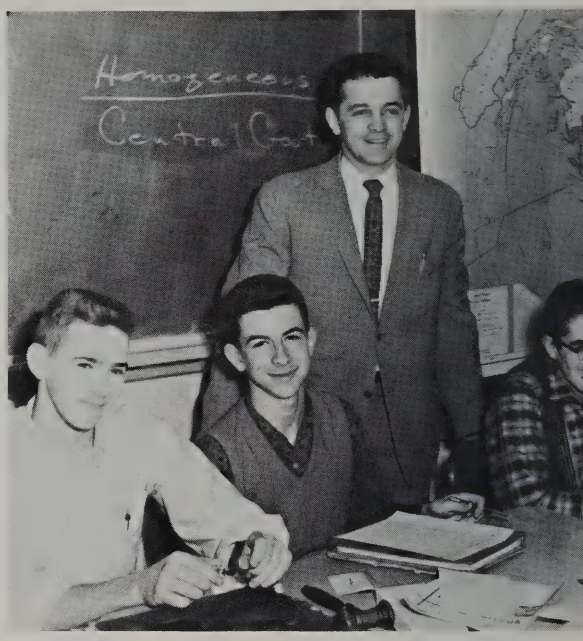

Audio-Visual Club officers, Quartermasters Donal Emerson and Fred Valente, President Robert James, and Secretary Charles Carlin, address a typical Thursday meeting with their adviser Mr. DiGiammarino.

AMERICAN FIELD SERVICE

A.F.S. Committee members K. Press, L. Collins, N. Ingraham, T. Benton, A. Fletcher, T. Chapman, S. Smith, D. Lappin, G. Woodhall, D. Eames, L. Spens (seated), and P. Kingsley, M. Lenos, B. Packard, C. Hench, G. Atwood, P. Martin, M. Wells, and A. Snouffer (standing) sign up for the committees for the February A.F.S. dance with Chairman S. Plummer.

Junior Red Cross officers P. Oley, Secretary; A. Avery, Vice-president; K. Olsen, President; K. Miller, Prog. Chairman; L. O'Brien, Treasurer, and adviser Mrs. Sher.

JUNIOR RED CROSS

TRAFFIC SQUAD

Traffic Squad lines up on the front staircase for the photographer. **First couple:** J. Pitt, J. Beaupre. **Second:** L. Kelly, L. Whalen. **Third:** M. Chicarello, E. Schumacher. **Fourth:** N. Ingraham, J. Abell.

P. A. COMMITTEE

P. A. Committee members D. Eames, J. Taylor, B. Robinson, J. Kyle (Standing), E. Hathaway and J. Pitt look on as P. Kingsley reads the day's announcements.

MATH CLUB

Math Club officers E. Northrop, Vice-president; A. Woodward, Secretary-Treasurer; and P. Brown, President get together to solve a complicated logarithim problem with the slide rule.

FUTURE NURSES OF AMERICA

Future Nurses, Second row: L. Johnson, C. Newgent, C. Arnold, P. Wanless, M. Hemstreet, C. Pike, J. Pinkham. **First row:** J. MacDonald, M. Lollis, J. Witte, P. Roberts, B. Jones, A. Pierce. **Kneeling:** L. Trask, B. Livingstone, J. Richardson (President), A. Snouffer (Vice-president), J. Patterson.

Chemistry Club members conduct an experiment. D. Kitrosser, B. Berglund, J. Martin, J. Reicher, L. Neal, S. Kalber, P. Paxton.

CHEMISTRY CLUB

BIOLOGY CLUB

Biology Club members listen to a local ornithology expert, Mr. Felix Cutler, speak on birds, their characteristics, and habits.

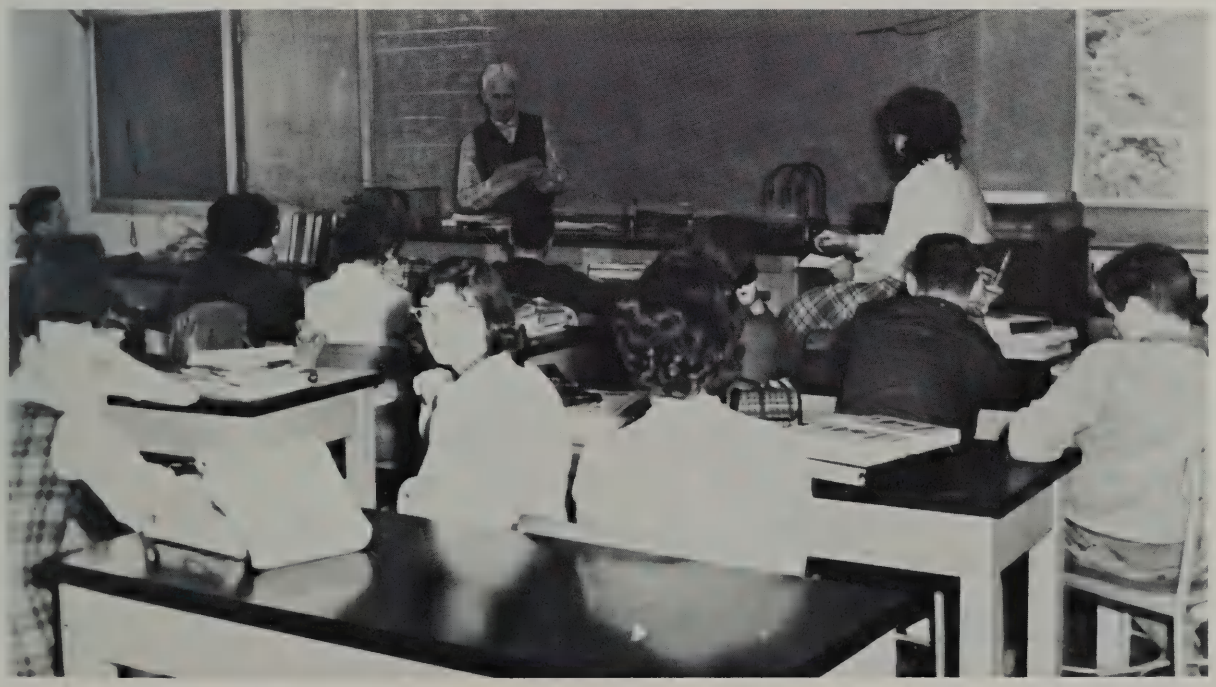

FRENCH CLUB

French II Club officers S. Haroian, Secretary; M. Holley, Treasurer; and N. Foskett, Program Chairman look over P. Paxton's and K. Newman's (Co-Presidents) shoulders as they pick out songs for the next program.

French I Club officers pose by a travel poster picturing "Les Alpes." A. Poulleys, Treasurer; J. Pullen, Vice-president; E. Fitzgerald, President; G. Atwood, Secretary.

Junior-Senior French Club members J. Richardson, M. Lowry, K. Fox, P. Wanless, S. Usik, M. Blaisdell, J. Tilden, Adviser Mrs. Leake, and D. Harrington watch J. Cann, L. Collins, and K. Olsen act out a short skit at their Monday meeting.

SPANISH CLUB

Spanish Club members listen as French Club members J. Richardson, K. MacDonald, L. Towle, and L. Spens provide entertainment at the French-Spanish Club Banquet in December.

Spanish and French Club members J. Richardson, K. MacDonald, C. Litchfield, C. Cassidy and K. Olsen look on enthusiastically as Mr. Hennessey attempts to break the piñata.

Buenos Días, señorita. Bonjour, mon ami. Members of the Spanish and French Clubs mingle in the cafeteria. The two Clubs got together for a combined banquet in December. Cooperative ventures such as this show how Lexington students acquire knowledge of other people through a foreign medium and are willing to share this knowledge with their fellow students.

Preparing the brew for the Banquet are Spanish and French Club members G. MacDonald, B. Sheridan, J. DiSilva, B. Harkins, and J. Pinkham.

SKI CLUB

Two clubs, the Ski Club and the Varsity Club have served to further the interests of sports enthusiasts at L.H.S. this year. The Ski Club held ski trips to such places as Sunapee, New Hampshire, and had programs and movies on such subjects as Wedleyn, a new ski technique. The Varsity Club, open to all letter winners, served among other things, to develop good sportsmanship and school citizenship.

Ski Club officers Scot Wilkins, Vice-president, Lee Kelly, Treasurer; Jim Kyle, President, pose in the wind.

VARSITY CLUB

Varsity Club is addressed by Nancy Thoren at a Friday meeting in the All-Purpose Room.

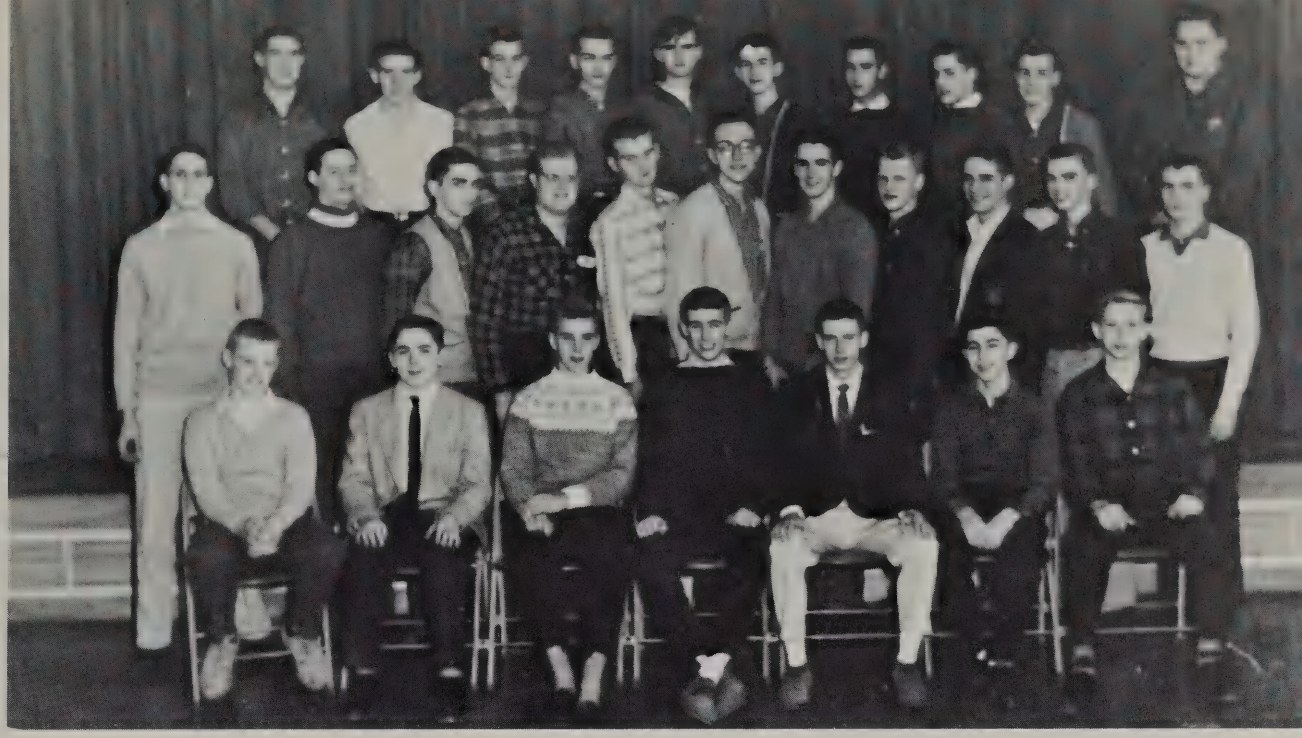

Boys' Glee Club. Third row: D. Wright, A. Stacey, C. Mabee, A. Copithorne, D. Martin, F. Valente, M. Ruggiero, E. Pratley, J. Rutherford, B. Mears. **Second row:** D. Maxwell, K. Glen, B. Tobias, B. Cuzner, B. Wentzell, D. Feldkamp, G. Reed, K. Stevens, F. Ehrenberg, B. Spencer, N. Zapponi. **First row:** R. Hinchcliffe, J. Taylor, B. Piper, D. Phinney, D. Stuart, A. Cavaretta, D. Snouffer.

GLEE CLUB

Music has always played an important part in L.H.S. school life. This was even more true this year as students sang and played their way through the Christmas Assembly, with such music as the Hallelujah Chorus; the operetta, Iolanthe; Trial by Jury put on by the Gilbert and Sullivan Society; band and orchestra concerts and All-District.

GIRLS' GLEE CLUB

Girls' Glee Club. Fifth row: J. Onila, G. Goddard, L. Tower, N. Revis, E. Fisher, E. Caletta, E. Keeler, N. Briggs, P. Lambert, S. Juda, E. Junge, J. Witte, C. Kunz, S. Monarch, B. O'Neil. **Fourth row:** C. Ruge, S. Bittenbender, C. Roblin, S. McNamara, S. Furness, J. Moore, S. Reed, R. Miller, C. Clements, J. Cupp, D. Cole, L. Trask. **Third row:** L. Easton, J. Richardson, M. Lollis, P. Oley, J. McMahon, A. Poulleys, C. Frost, S. Hamacher, S. Haroian, J. Gilman, A. Gerbes, J. Diamond, N. Thoren. **Second row:** S. Neale, N. Foskett, B. Jones, T. Benton, D. Potter, B. Buckingham, L. Collins, G. Wagner, C. Cuddeback, J. Cann, J. Kensley. **First row:** B. Packard, M. Towle, S. Lewis, L. Steele, J. Makechnie, M. Huffman, M. Lenos.

MAJORETTES

High-stepping majorettes: L. Bacheldor (captain), J. Sherlock, D. Bielot, M. Rissling, C. Watson, A. Avery who have dealt an important service to the school drumming up spirit and leading the band through many intricate routines.

BAND

Standing: T. Hale, W. Baker, K. Balchunas, J. Pullen, A. Stacey. **Third row:** B. Converse, J. Clark, P. Bergin. **Second row:** G. Valley, D. Maxwell, E. May, K. Lowry, D. Coquillette, J. Whieldon, B. MacCallum, R. Karchenes, B. James. **First row:** D. Martin, S. Marks, J. Bernadi, E. Gilman, K. DiNunzio, R. Spears.

GILBERT AND SULLIVAN SOCIETY

The Gilbert and Sullivan Society, newly organized last year, sings from the Mikado.

Standing: F. Doak, D. Olsen, B. Mears, K. Newman. **Third row:** B. Williamson, R. Battersby, D. Wright, B. Lasseck, D. Erikson, W. Brauer, P. Ballou. **Second row:** M. Gustin, L. Brenton, J. Williams, R. Kelley, C. Smith, R. Payne, C. Alexson, J. Moore, M. Lowry, P. Clark, N. Ladd. **First row:** L. Towle, S. Lannefeld, S. Messinger, L. Bachelder, M. Rosendorn. **Absent:** K. Glen, S. Smith.

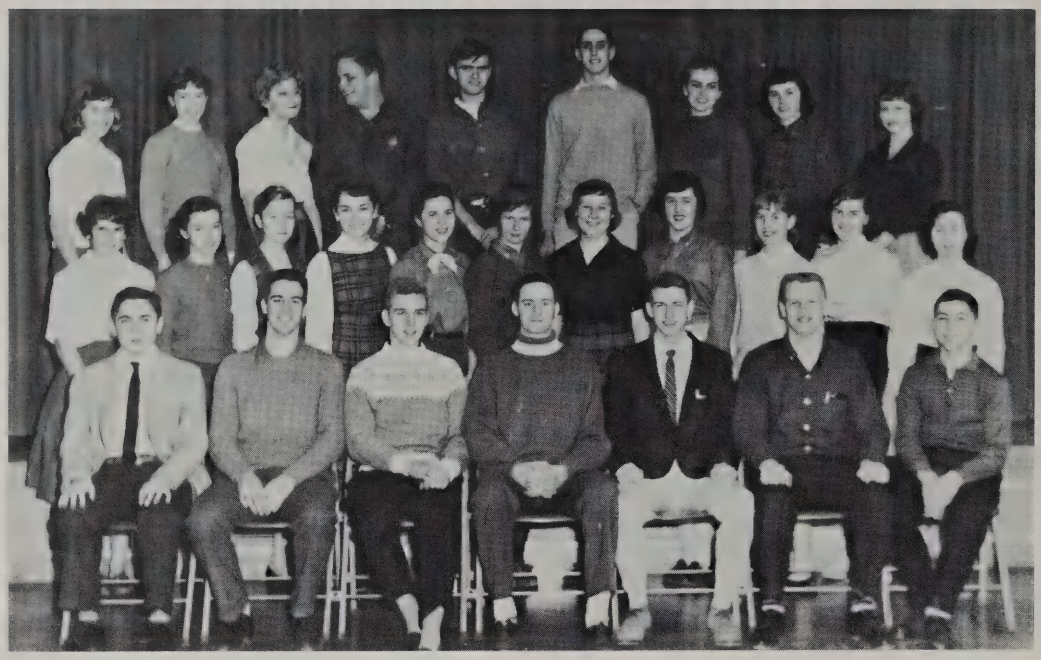

A CAPPELLA CHOIR

A Cappella Choir. Third row: T. Benton, D. Potter, L. Carlson, B. Mears, D. Martin, D. Maxwell, K. Olsen, P. Kingsley, N. Briggs. **Second row:** B. Packard, L. Tower, B. Buckingham, M. Lenos, J. McKechnie, G. Wagner, C. Cuddeback, G. Goddard, C. Frost, T. Stuart, P. Lambert. **First row:** J. Taylor, G. Reed, B. Piper, K. Glen, D. Stuart, K. Stevens, A. Cavaretta.

ORCHESTRA

Standing: P. Stuart, T. Hale, N. Samiotes, J. Bushard, D. Martin, D. Maxwell, J. Bernard. **Third row:** S. Plummer, M. Stotts, J. Kessler, M. Storts. **Second row:** A. Lenos, B. Packard, W. Junge, J. Leto, C. Cuddeback, T. Stuart, K. Shaeffer, H. Tuck. **First row:** M. Lenos, E. Northrup, G. Wagner, D. Bielot, D. Swartz, E. Fitzgerald.

Principals B. Buckingham, G. Goddard, C. Cuddeback, B. Packard, S. Haroian, E. Hathaway, P. Kingsley, and G. Wagner rehearse for Iolanthe.

OPERETTA

Operetta leads B. Mears, Chancellor; D. Stuart, Ld. Mountararat; J. Taylor, Strephon; and K. Stevens, Lord Tolloller sing in practice for Iolanthe, presented March 25 and 26.

Standing: J. Williams, N. Ingraham, M. Gustin, D. Olsen, K. Stevens. **Third row:** B. Lasseck, D. Ericson, W. Brauer, P. Ballou, G. Goddard, P. Paxton. **Second row:** E. Gilman, J. Moore, G. Valley, S. Marx, R. Kelley, S. Kessler, L. Towle, C. Frost. **First row:** P. Kingsley, M. Rosendorn, N. Ladd, B. Buckingham, S. Lannon, P. May. **Absent:** S. Smith, M. Cameron.

Ado Annie, Maureen Lollis, kicks up her heels at the Peck's party in "Green Grow the Lilacs."

Makeup artist Polly Borselli puts the finishing touches on Laurie, Lee Carlson.

Laurie sings "Down in the Valley" with the accompaniment of Dick Snouffer at the Peck's party.

"Now listen hear, Curly McClain," Aunt Eller, Barbara Shaw, gives Curly, Jim Kyle, a piece of her mind.

Curly, Jim Kyle, and Jeeter Fry, Bob Cuzner, wrangle in the smokehouse scene of "Green Grow the Lilacs."

Dramatic talent is given an opportunity to develop through such activities as the Annual Senior Play and the Dramatic Club, both under the direction of Mr. Kirk, adviser. This year's Senior play "Green Grow the Lilacs" from which the musical "Oklahoma" was derived, comprising a larger cast than ever before, enabled many more students to participate in Dramatics. The Dramatic Club also furthers an interest in the theater by producing plays and studying the components of good drama.

DRAMATIC CLUB

Dramatic Club officers G. MacDonald, Secretary; A. LeBoeuf, Treasurer; J. Taylor, President; and A. Gerbes, Vice-president experiment with character study for the next meeting as Mr. Kirk, Adviser, looks on with a critical eye.

FUTURE TEACHERS OF AMERICA

F.T.A. officers R. Kelley, Secretary; J. Moore, Vice-president; N. Zapponi, President; B. Shaw and Adviser Miss McIntyre watch the program with delight.

BUSINESS CLUB

Business Club members assemble in the Audio-Visual room for a special program.

ART CLUB

Art Club officers P. Phelan, Vice-president; L. Parker, Treasurer; and S. Jenson, Secretary, with Adviser Mr. Mann; admire a main showcase display of the artistic talent of their fellow members. Absent: A. Cahill, President.

Several L.H.S. Clubs and activities are not connected with sports, music, service, science or language but serve the interests of the student by developing other individual talents or interests. The Art Club, the Book Club, the Photography Club, the Radio Club, the Chess Club, and the Young Moderns Club are such activities. Other activities such as F.T.A. and Business Club further the knowledge of the student who aspires to a certain vocation. These activities serve to round out the student's education in fields often not directly connected with school itself, but nevertheless, important.

PHOTOGRAPHY CLUB

Photography Club officers Marty Nason, President; Georgia Nason, Treasurer; Jeff Slade, Secretary; and Dave Vogt, Vice-president, look over pictures they have taken for the 1960 **Lexington.**

BOOK CLUB

Book Club officers B. Caterino, Vice-president; D. Hawkins, Librarian; B. Shaw, President; and S. Fisher, Secretary, look through some of the recent additions to the Club library, such as **William Diamond's Drum,** a book about Lexington's history.

RADIO CLUB

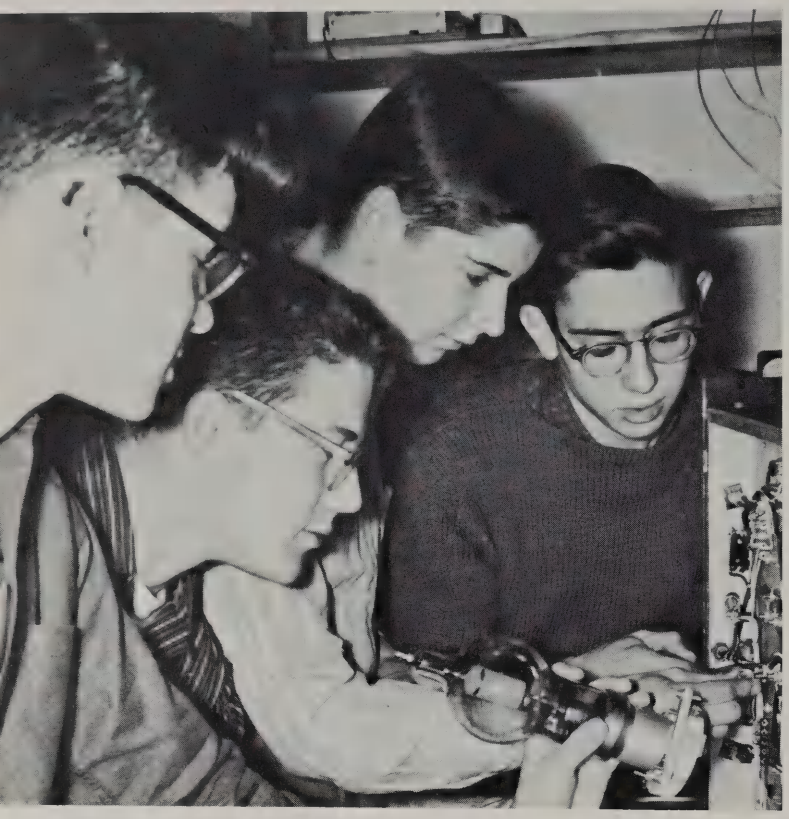

Radio Club members looking for trouble. D. Kitrosser, A. Talmage, C. Anthony, A. Woodhull.

CHESS CLUB

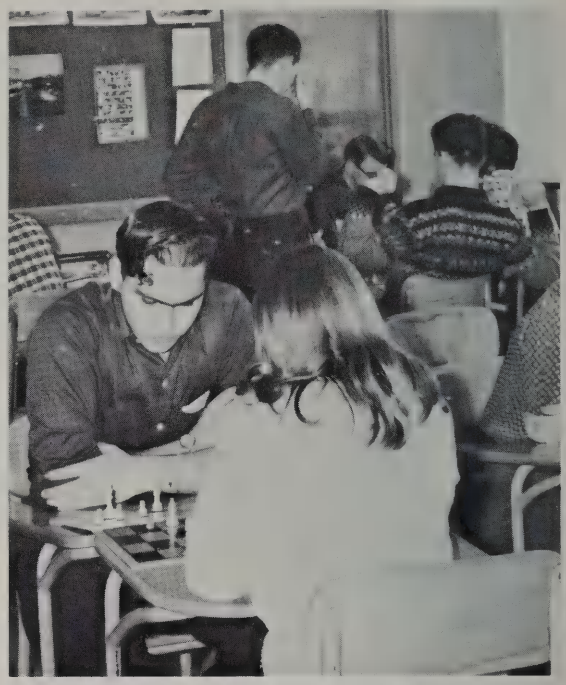

Chess Club members Ann Woodward and Dick Swartz intently study the board as they plan their next move.

YOUNG MODERNS CLUB

Young Modern's Club President Pat Tremblay addresses a special committee.

SPORTSMANSHIP IS OUR AIM

Cross Country. Second row: C. Easton, D. Cairn, T. Rafferty, D. Martin, L. Marsan, B. Burrows, E. Bailey, C. Anthony, O. Fundingsland, K. Glenn, J. Woodhull, E. McGovern, R. Johnson, J. Shull, Mr. Nichols. **First row:** B. Maxon, J. Dini, T. Hale, J. Haines, T. Baird, J. Abell, A. Woodhull, B. Tobias, J. Kessler, D. Belcher, G. Donovan (manager).

CROSS COUNTRY

With almost the same squad which was so highly successful in 1958, the Lexington High School Cross Country team continued the winning streak begun last year by soundly defeating all its opponents in dual meet competition. Included among the defeated were Malden, Stoneham, and Reading, each of which suffered the misfortune of being beaten by a perfect score. The season was marred only by the unexpected failure of Lexington's harriers to win the Middlesex League Meet. However, the following week the team bounced back to repeat its performance of last year in winning the State Class B Championship with the fastest average team time of all classes. The high point of the season came when the eager Lexingtonians won the New England Meet at White Stadium with the fastest average team time in the history of the meet. Tom Baird, John Haines, Ron Johnson, Tom Hale, and Dick Belcher placed fifth, seventeenth, eighteenth, twenty-eight, and thirty-fourth, respectively, in a large field comprising the best runners of the six-state region.

Although this has been the most successful season in the history of Lexington High School Cross Country, Coach Nichols offers only a rueful grin when asked about next year, for six of the top seven runners graduate this June.

SCORES

Lexington	48	Woburn	17
Lexington	42	Everett	17
Lexington	45	Malden	15
Lexington	41	Andover	18
Lexington	45	Stoneham	15
Lexington	50	Reading	15

Middlesex Meet 2nd place
State Meet 1st place
New England Meet 1st place

The long stride of Cross Country Co-captain Tom Baird sets the pace for a Lexington victory.

FOOTBALL

This year's football squad was enthusiastic and displayed Lexington's traditional sportsmanship under Head Coach Knight with Mr. Ingraham and Mr. DiGiammarino assisting, even though it took the players a while to get off the ground. The team scored 122 points, more than any of the totals of the past twelve years. Everyone on the squad was sorry to see Dick Kinsman leave after sustaining a mid-season injury; but Dick Robbat, quarterback, and leading-passer Peter Arnold, fast-running Jim O'Shaughnessy, hard-hitting Don Birch, center Ken Palmer, and sophomore Don Adzigian sustained the team. The other members of the squad did their share in topping Cambridge-Latin, Reading, and Wakefield. The boys played in several inches of mud at Leominster and against Melrose, just missing a slide to victory. In the annual Thanksgiving Day game against Concord, Lexington was held back by a strong Concord line, but underclassmen vow revenge in the future. All in all, this year's squad had a scoring record to be proud of and a good year to look back upon.

The Big Three check the lineup for the Saturday game. Coaches Ingraham, Knight, and DiGiammarino.

SCORES

Lexington	6	Belmont	28
Lexington	22	Melrose	40
Lexington	14	Stoneham	8
Lexington	6	Winchester	20
Lexington	0	Leominster	6
Lexington	14	Cambridge Latin	0
Lexington	14	Reading	20
Lexington	28	Wakefield	8
Lexington	6	Concord	34

Football. Third row: T. Dwyer, R. Sheridan, G. Reed, J. Connel, L. Palmer, D. Olsen, E. Nawoichik, L. Spidle, W. Louder, B. McCardle, P. Brock, P. Meadows, J. McDevitt. **Second row:** Coach Knight, D. Emerson (manager), A. Clemow (manager), J. Skinner, B. Spires, D. Kinsman, D. Robbat, D. Adzigian, P. Arnold, J. Saulnier, J. Thoren, B. Whittemore, D. Murphy (manager), J. Buckley (manager), Coach DiGiammarino, Coach Ingraham. **First row:** E. Rongone, P. Bottai, J. Kostas, D. Birch, M. Peterson, K. Palmer, B. Robinson, R. Antonelli, J. O'Shaughnessy, J. Stein, P. Durkin.

BASKETBALL

Varsity Basketball. Second row: R. Mattson (co-manager), P. Arnold, T. Mahan (co-captain), J. Jones (co-captain), R. Greenlaw, Coach "Doc" Abell, C. Balchunas (co-manager). **First row:** R. Johnson, P. Grey, B. Brincklow, O. Kirsten, D. Hatfield, T. Oldakowski.

Since most members of this year's varsity basketball squad had the advantage of playing varsity basketball last year, coach "Doc" Abell had a well-trained team. Starting in top shape, the boys easily won a place in the Tech Tourney for the first time since 1954. To the delight of all Lexingtonians they also defeated traditional rivals, Belmont and Winchester. An outstanding feature of the team was its combination of both scholastic and athletic abilities, for many players were consistently on the honor roll.

VARSITY SCORES

Won	51-45	Won	56-47
Lost	36-50	Won	59-53
Won	56-39	Won	60-47
Won	97-37	Lost	46-67
Won	74-50	Won	67-59
Won	64-58	Won	55-48
Won	65-43	Won	40-46
Won	65-39	Won	51-37
Won	64-53	Won	53-44

Middlesex League Co-champions with Winchester
Tech Tourney

As Oscar Kirsten sinks a cleverly handled ball into the basket, the other hopefuls watch expectantly.

Cheerleaders: S. Jenson, K. Press (captain), C. Ricci, S. Stone, J. Taylor, P. Borselli, D. Kazanjian, M. Chicarello, S. Neale, P. Cutter.

Junior Varsity also had a very successful season under the coaching of Mr. Lord. Some of the players who looked promising this year were Oscar Kirsten, John Thoren, Greg Jones, Ozzie Fundingsland and Peter Grey.

J. V. Basketball. Third row: H. Lucas, C. Carlin, D. Wenzelberger, C. Easton, J. Shull. **Second row:** M. Holley, S. Fox, L. McCarthy, J. Harrington, G. Reed, J. Bellim, R. Sheridan, Coach Lord. **First row:** J. Talma, J. Thoren, O. Fundingsland, B. Wynne, D. Adzigian, C. Jones, R. Hinchcliffe, J. Stone.

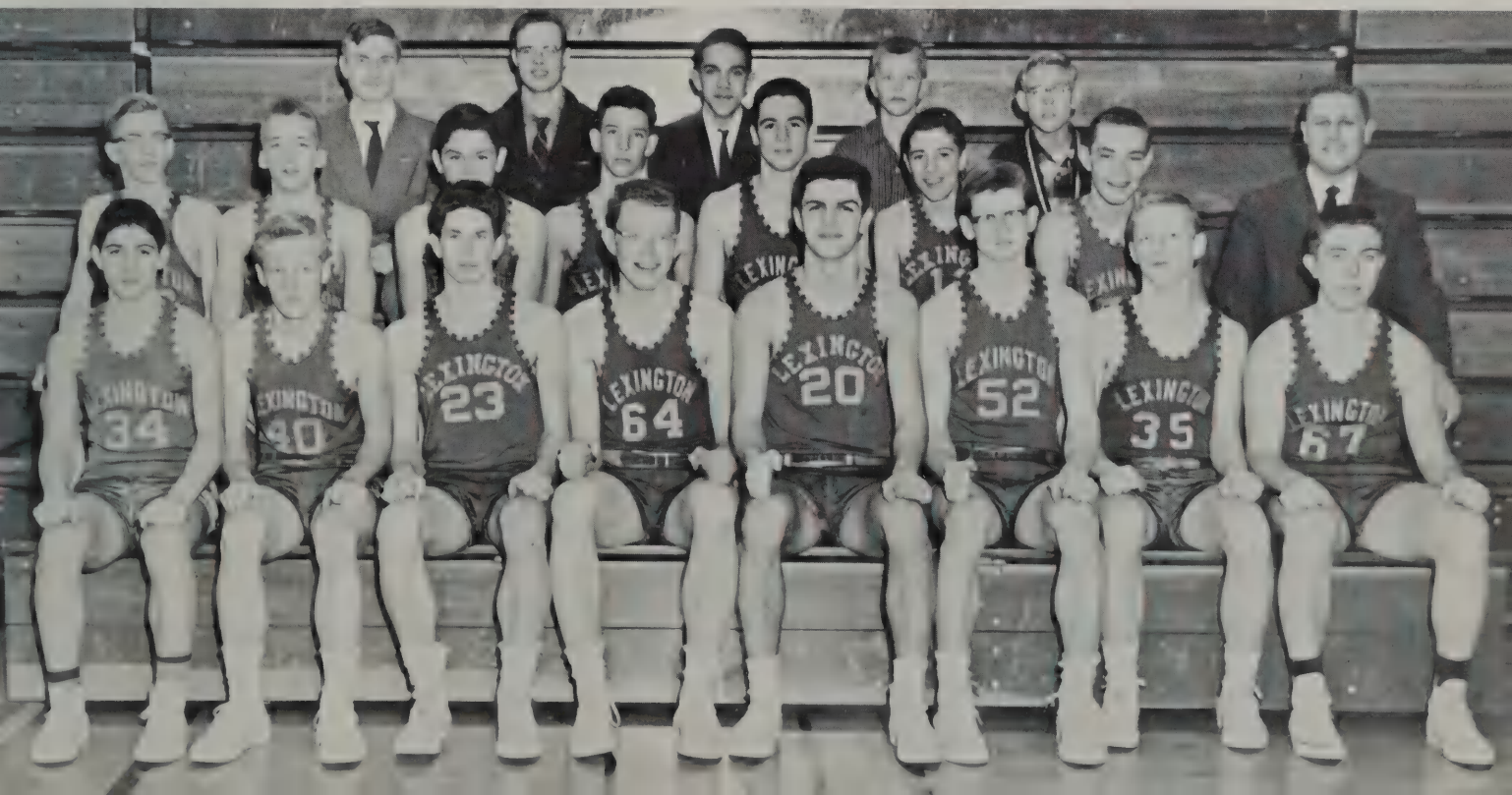

BASKETBALL

Girls' Basketball. Third row: S. Lewis, L. Harkins, T. Stuart, D. White, C. Clements, N. MacDonald, S. Warren, S. Dillman. **Second row:** J. Zagzoug, D. Zaffiro, L. O'Brien, A. LeBoeuf, B. Berglund, M. D'Abbraccio, C. Cunningham, S. Bittenbender, Mrs. Soule (coach). **Third row:** L. Slater, L. Horton, E. Bramley, P. Goddard, P. Roberts, S. McNamara, L. Lojek, C. Roblin, D. Potter, P. Oley.

The girls' varsity basketball team, coached by Mrs. Soule, showed perseverance, team spirit, and true sportsmanship throughout the season. Every day the team practiced zealously and both squads displayed excellent guarding, shooting and scoring. Some girls, playing for their last season, were Elizabeth Bramley, Pat Goddard, Stelle McNamara, Lorraine Lojek, and Pat Roberts. The junior varsity squad, captained by Donna Zaffiro, seemed to show good potential, so that many of the girls undoubtedly will be members of next year's varsity squad.

VARSITY SCORES

Lexington	36	Wellesley	38
Lexington	35	Belmont	53
Lexington	25	Concord	31
Lexington	37	Melrose	59
Lexington	48	Reading	32
Lexington	33	Winchester	23
Lexington	26	Arlington	35

JUNIOR VARSITY SCORES

Lexington	35	Wellesley	28
Lexington	14	Belmont	28
Lexington	10	Concord	8
Lexington	20	Melrose	34
Lexington	19	Reading	15
Lexington	18	Winchester	23
Lexington	20	Arlington	14

Varsity Basketball. Second row: D. Potter, L. Horton, S. McNamara, L. Slater, C. Roblin, Mrs. Soule (coach). **First row:** E. Bramley, P. Goddard, P. Roberts (captain), P. Oley, L. Lojek.

FIELD HOCKEY

Varsity Field Hockey. L. Parker, L. Lojek, B. Herbold, P. Thoren, J. Richardson, P. Roberts, C. Roblin, L. Horton, E. Schumacher, S. McNamara, E. Bramley.

VARSITY SCORES

Lexington	1	Wellesley	0
Lexington	0	Concord	1
Lexington	2	Melrose	1
Lexington	2	Winchester	0
Lexington	1	Belmont	0
Lexington	1	Arlington	0

JUNIOR VARSITY SCORES

Lexington	1	Wellesley	1
Lexington	0	Concord	4
Lexington	1	Melrose	0
Lexington	0	Winchester	2
Lexington	3	Belmont	0
Lexington	2	Arlington	0

Scoring closely in many games this season, Lexington's field hockey team set another example of good sportsmanship and fine aggressiveness on the field. Co-captains Stelle McNamara and Liz Bramley successfully led the Varsity while Co-captains Nancy Ingraham and Carol Roblin on the J. V. team sparked Coach Leavitt's girls in many an exciting game.

Field Hockey. Second row: J. Zagzoug, J. Witte, E. Packard, M. Lollis, D. Potter, S. Dillman, S. Bittenbender, L. Whalen, J. Makechnie, J. Beaupre, S. McCarthy, N. Kaufman, N. Thoren, N. Potter. **First row:** T. Benton, S. Gallagher, N. Ingraham, T. Stuart, P. Oley, D. Zaffiro, L. Harkins, D. Lappen, C. Carter, G. Anderson, P. King, Miss Leavitt.

HOCKEY – INTRAMURALS – TRACK – GOLF

Hockey. Third row: C. Alexson (manager), J. Kostas, J. Saulnier, W. Louder, C. Cosgrove, S. Johnson (manager). **Second row:** R. Antonelli, N. Bouras, J. Clancey, D. Oley, K. Lowry, P. Buckley, Mr. Southwick (coach). **First row:** R. Khachadoorian, T. Cizek, J. Connor (captain), R. Henry (captain), W. Whittemore, P. Williams.

HOCKEY SCORES

Lexington	0	Melrose	9
Lexington	3	Stoneham	3
Lexington	2	Wakefield	9
Lexington	0	St. Sebastian	15
Lexington	1	Watertown	2
Lexington	1	Belmont	7
Lexington	1	Winchester	7
Lexington	6	Reading	0
Lexington	0	Melrose	8
Lexington	3	Stoneham	4
Lexington	2	Wakefield	4
Lexington	2	Watertown	6
Lexington	2	Belmont	11
Lexington	4	Winchester	5
Lexington	6	Reading	0

During the cold winter months when ice hockey came to Lexington, Coach Southwick trained an excellent squad of fast and alert boys. Besides his powerful seniors, including co-captains Jerry Connor and Dick Henry, who were high scorers, he had juniors such as right defense Roy Antonelli and goalies Paul Williams and Richard Khachadoorian. Sophomore right wing, Billy Whittemore, was also a high scorer. This fine team showed a great deal of potential, plus school spirit and determination.

Ralph Towl aims for the basket during a typical Intramural game.

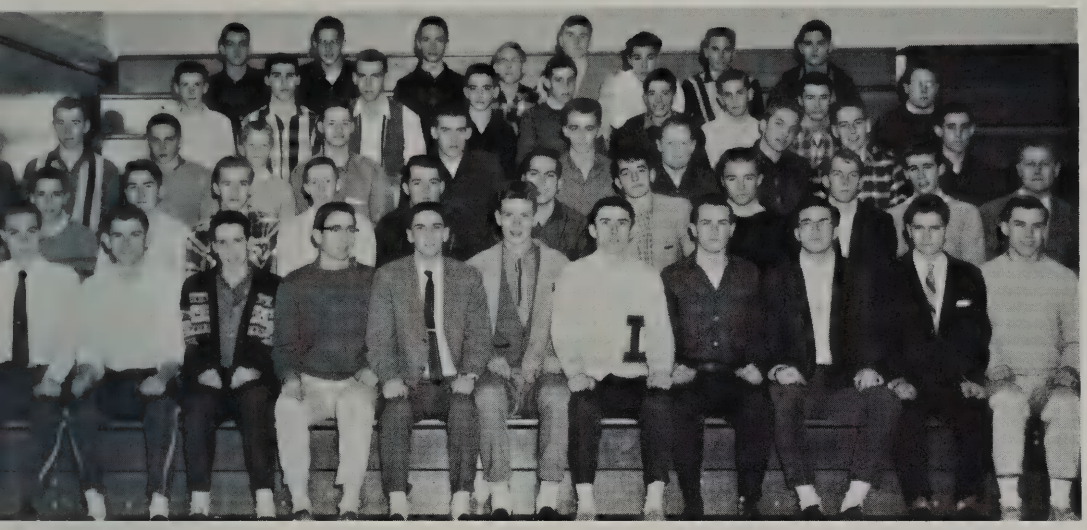

Track. Fifth row: C. Mabee, J. Woodhull, P. MacNeil, J. Shull, H. Lucas, T. Rafferty, R. Engel, T. Crossman. **Fourth row:** D. Cairns, P. Brock, E. McGonagle, D. Wanless, J. Wilkins, J. Belinger, T. Bartlet, P. White, T. Jones. **Third row:** E. May, L. Jones, C. Easton, K. Glenn, J. Connell, R. Appleton, A. Gonoza, N. Greeley, T. Canon, S. Wilkins. **Second row:** A. Clemow, F. McGovern, R. Johnson, B. Greenlaw, D. Baptiste, D. Swartz, J. Kyle, J. Abell, S. Straw, D. Phinney, Mr. Lord. **First row:** W. Brauer, T. Hale, P. Crout, A. Woodhull, J. Dini, J. Jones, T. Mahan, T. Baird, J. Slade, B. MacCallum, C. Balchunas.

After the completion of a successful 1959 season and the loss of only two significant players, Coach Lord envisioned even greater success for this year's track team as it competed for the first time in Class B of the Middlesex League. Among returning seniors were five state meet medalists, Jay Jones in the 440, John Abell in the 880, Tom Baird in the mile, Bob Skoog in the 220, and Bernard MacCallum in the low hurdles. Other outstanding boys in such events as the dashes, the discus, the javelin, the high jump, and the broad jump as well as the above mentioned were Tom Hale, John Haines, Ron Johnson, Joe Dini, Bob Greenlaw, Dave Hatfield, Tom Mahan, Jeff Slade, Jerry Cogan, and Dick Swartz. It was these boys who were responsible for the host of Lexington victories.

Lexington's track team wins another meet as Dick Calvert runs the 220, Dave Phinney scores on the hurdles, Jay Jones crosses the finish line first in the 220, and Joe Dini jumps an inch higher.

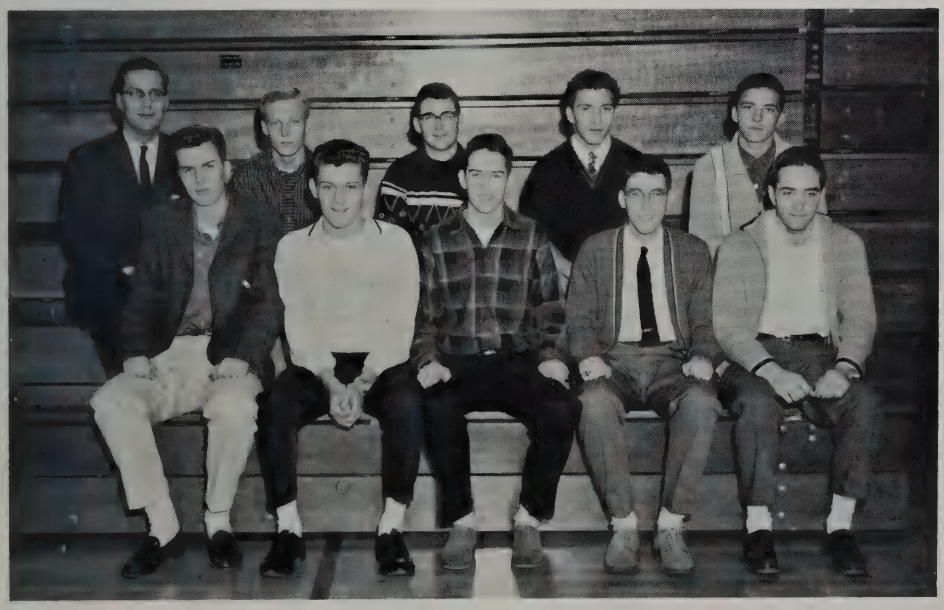

Golf. Second row: Mr. Buck, J. Thoren, S. Johnson, H. Johnson, J. Johnson. **First row:** G. Acheson, P. Wade, A. Woodberry, J. Whieldon, P. Visco.

Baseball. Third row: B. Roberts, G. Jones, B. Williamson, J. Talma, J. Stone, T. Cizek, O. Fundingsland, S. Nawoichik, Mr. Knight. **Second row:** J. Rutherford, M. Bellow, J. Stein, R. Sears, R. Harkins, P. Bergin, R. Sheridan, D. Adzigian, Mr. Adzigian. **First row:** B. Maxon, D. Emerson, W. Caterino, R. Henry, J. McDevitt, J. O'Shaughnessy, K. Palmer, W. Louder, E. Rongone.

SPRING SPORTS

With the coming of spring, L.H.S. students eagerly participate in out-of-door sports. Winter's confinement is flung aside as the population on the tennis courts and the baseball diamonds increases. Beginning on Patriot's Day, the baseball team rallied each Monday, Wednesday, and Friday afternoons to meet the strong opponents of the Middlesex League. The tennis teams, although fewer in participants, took to the courts in high spirits to practice improving their backhand lobs and overhead smashes.

Boys' Tennis. Second row: S. Marks, M. Holley, B. Wilson, D. Coquillette, N. Samiotes. **First row:** M. Maurer, R. Hinchcliffe, J. Williams, P. Wright, D. Maxwell, Mr. Flynn.

Girls' Tennis. Third row: U. Gassman, R. Connolly, A. LeBoeuf, S. Lewis, M. Pullen, D. Cole. **Second row:** B. Berglund (Varsity letter winner), S. Furness (Varsity letter winner), S. Smith (Varsity letter winner), G. Goddard, C. Roblin (Varsity letter winner), H. Palmer (Varsity letter winner), L. Steele. **First row:** N. Foskett (Varsity letter winner), M. Nason, M. Rissling, J. Sherlock, S. Knight, S. Neale (Varsity letter winner), J. Kensley (Varsity letter winner), A. Palmer (Varsity letter winner).

Softball. Fourth Row: C. Cunningham, S. Dillman, S. Warren, C. Hench, L. Harkins, D. Berg, J. Beaupre, N. MacDonald, P. Maloney, C. George, H. Tuck. **Third row:** M. Blaisdell, J. Tilden, R. Uraneck, T. Stuart, C. Patch, D. Kelly, B. O'Neil, J. Zagzoug, D. Zaffiro, D. White, R. Grasso, C. Roblin. **Second row:** J. Bushard, S. Jenson, M. Chicarello, E. Schumacher, T. Chapman, D. Lappen, J. Sacco, C. Ruge, D. Potter, T. Benton, N. Thoren. **First row:** M. Anastasy, C. Batstone, E. Bramley, K. Press, S. McNamara, E. O'Neil, J. Richardson, M. Lollis, L. Lojek, P. Roberts, L. Horton.

HERE WE ARE

CLASS OF 1960

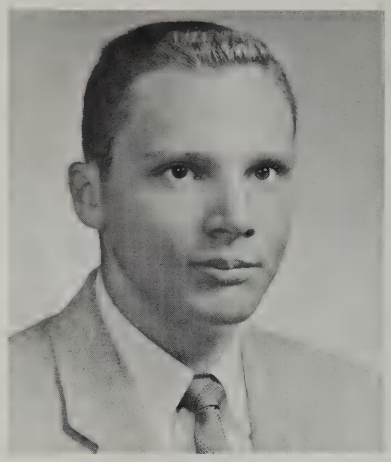

Richard Robbat
President

When we think back over our four years at L. H. S., many of us want to alter some of our experiences or relive some of the happier occurrences. We should, however, remember that a person cannot change the past but must face the future with confidence and courage. As classmates we have shared the same problems and the same joys. As classmates we have been fortunate to secure a good education from a qualified and understanding faculty. The fruits of our experience should help us to look to the future expectantly and to strive to accomplish our goals.

Richard Robbat

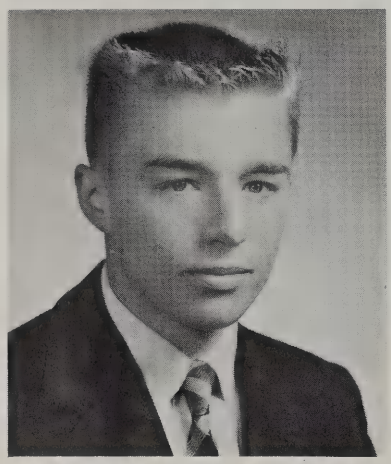

John Abell
Vice-President

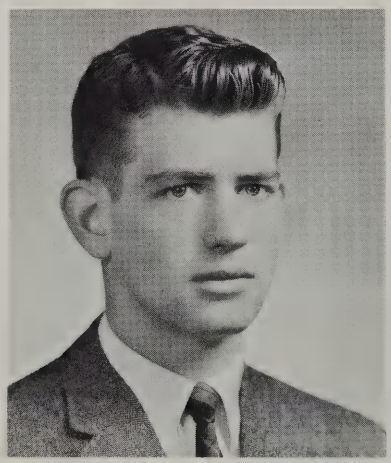

Graylyn Elaine Woodall
Secretary

Boyd Robinson
Treasurer

Eugene Acheson, Jr.

Karl Acker

Jean Leslie Adams

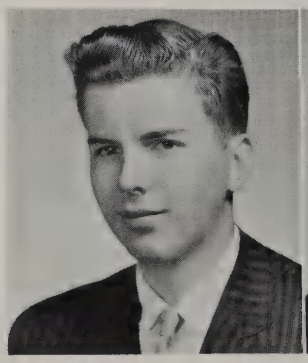

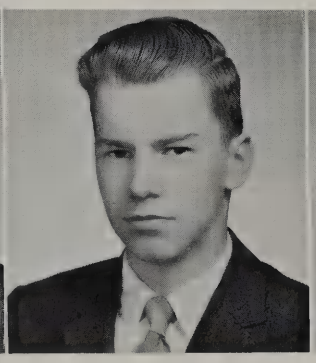

Carole Alessandro

Margaret M. Anestis

Peter Arnold

Beverly A. Astourian

Harriet A. Avery

Linda Jane Bachelder

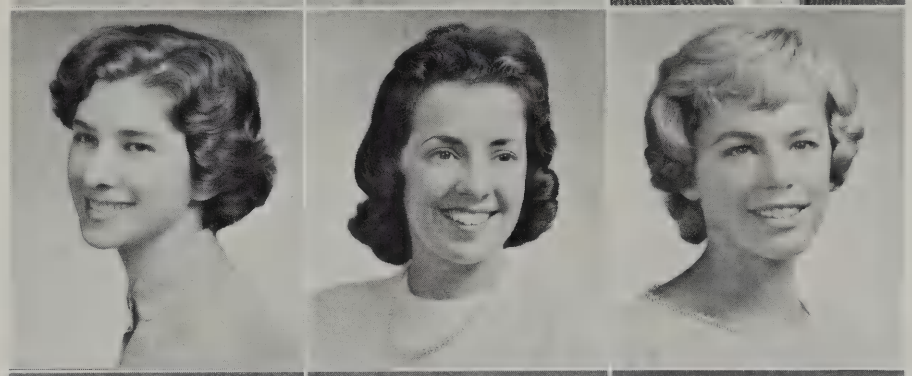

Peter David Bacon

Thomas Baird

Warren K. Baker

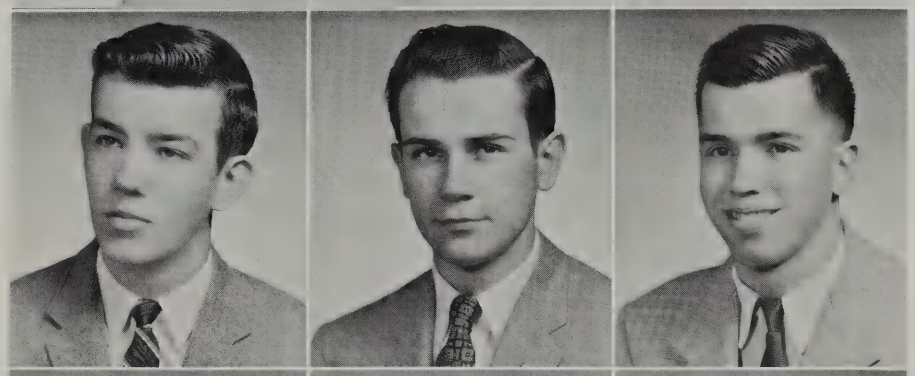

Craig Balchunas

Peter Ballou

Richard Baptiste

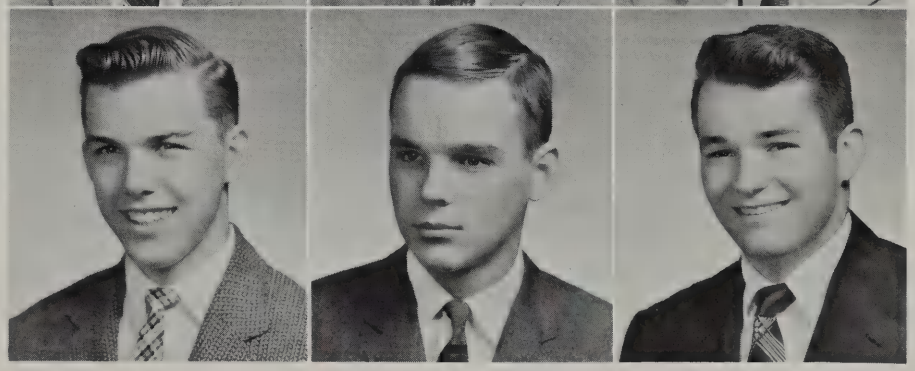

Shirley Barratt

Carol Ann Batstone

Robert Beckwith

Class of 1960

Richard E. Belcher

Richard M. Bell

Carole Ann Bennett

Dianne Bernier

Donald Birch

Charlena S. Bjorkgren

Theodore D. Boebel

Pauline Borselli

Peter Bottai

Nelson Bramer, Jr.

Elizabeth M. Bramley

Walter Randlett Brauer

Judith A. Braunfeld

Robert J. Brazil

Linda Marie Brenton

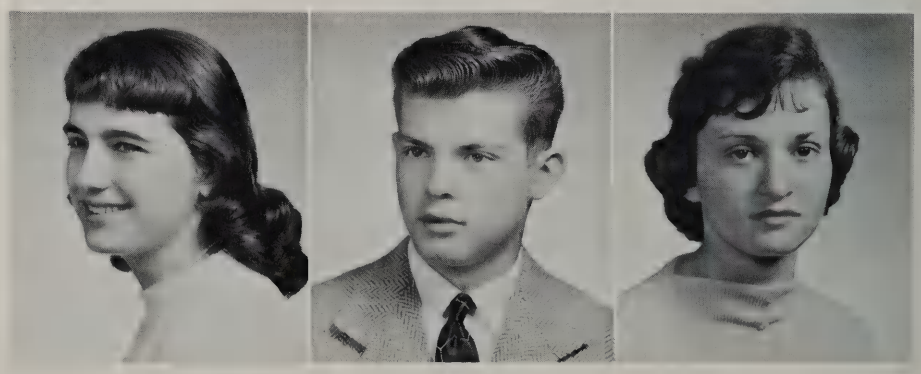

Bruce A. Brincklow

Kimberley Brown

Peter M. Brown

Barbara C. Buckingham

Anne Cahill

Paul A. Caputo

Marjorie Carine

Richard Carlsen

Lee Carlson

Calestine Carney

Anthony Catalano

Joan Cataldo

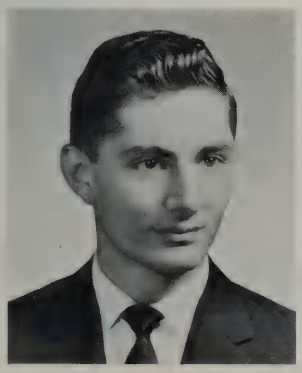

William F. Caterino, Jr.

Pep rally plans are discussed by head cheerleader Kris Press and head majorette Linda Bachelder.

Class of 1960

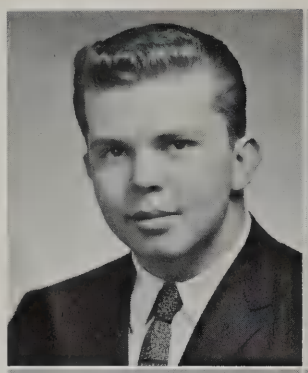

Gene Cavatorta

Veronica Centauro

Sheila Elaine Chiat

Patricia G. Ciccolo

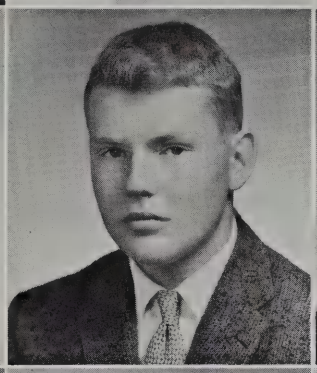

Robert Alan Cochran

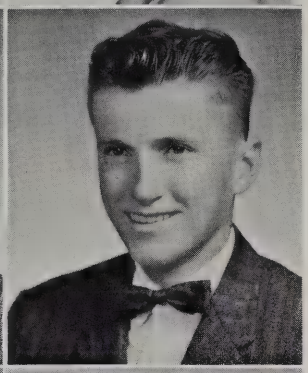

James Paul Colbert

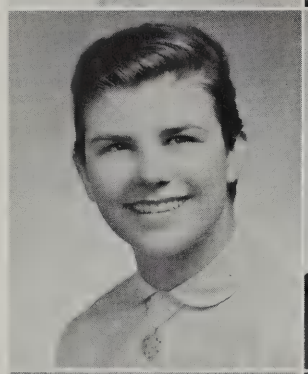

Elizabeth L. Collins

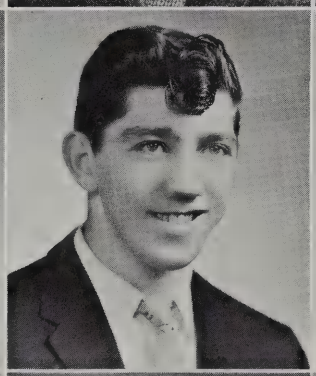

Gerald Connor

Joanne Contini

Karen Copithorne

Sandra E. Cormier

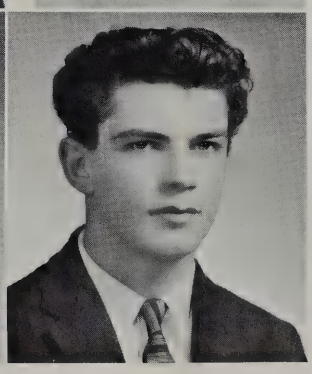

Charles Cosgrove

Cross Country New England Champs flash a smile of victory. Tom Baird, John Abell, Tom Hale.

Phillip W. Cronier

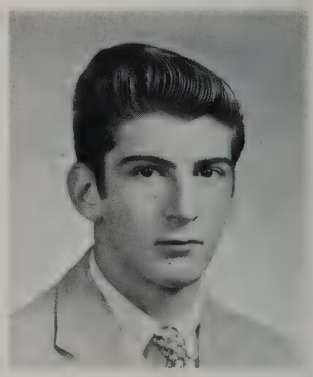

Belford E. Cross, Jr.

Bonnie-Lee Cross

Prescott D. Crout

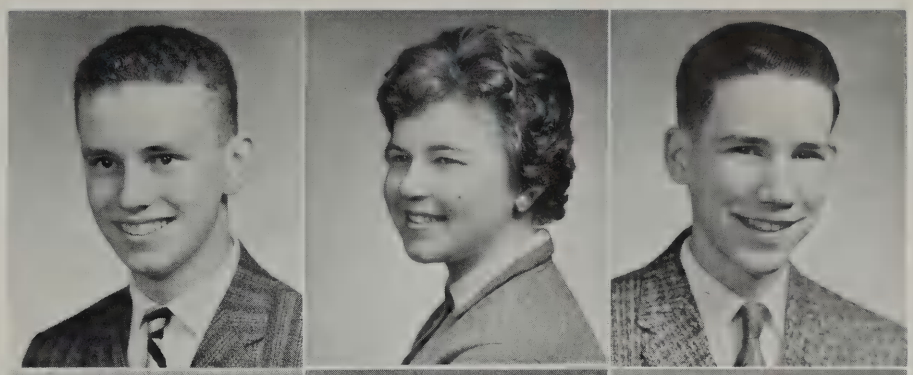

Janice B. Cupp

Robert Cuzner

John Darling

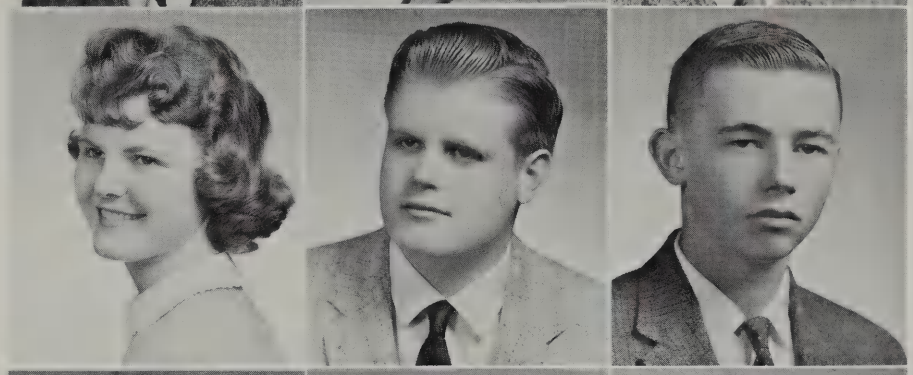

Frank T. DeLosh, Jr.

Jean M. DiBacco

Joseph Dini

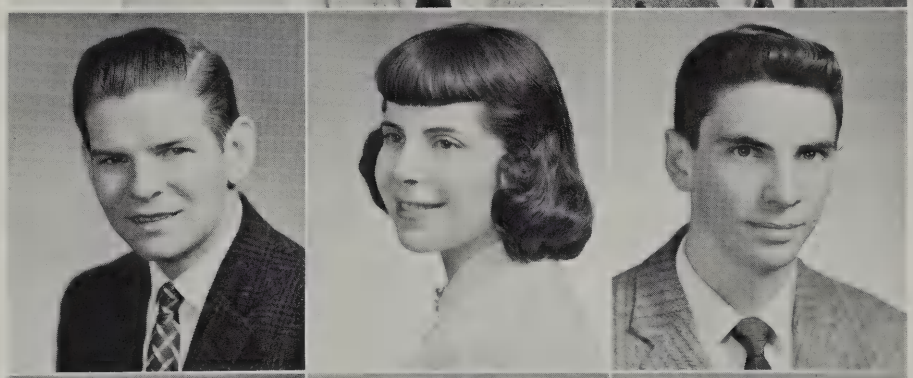

Joan F. DiSilva

Stephen Domina

George S. Donovan

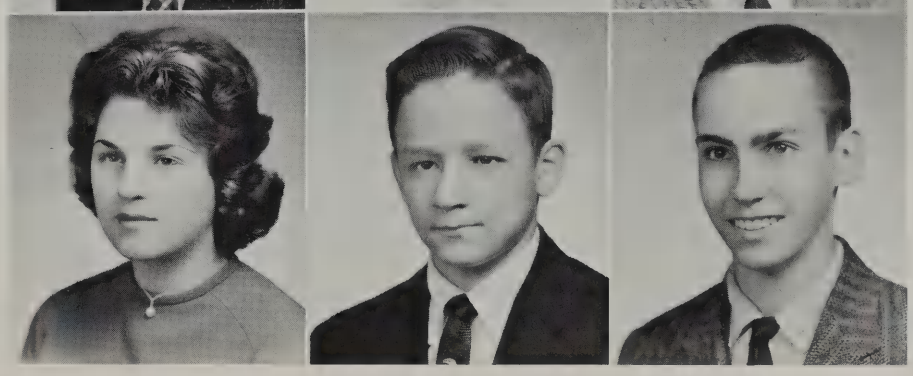

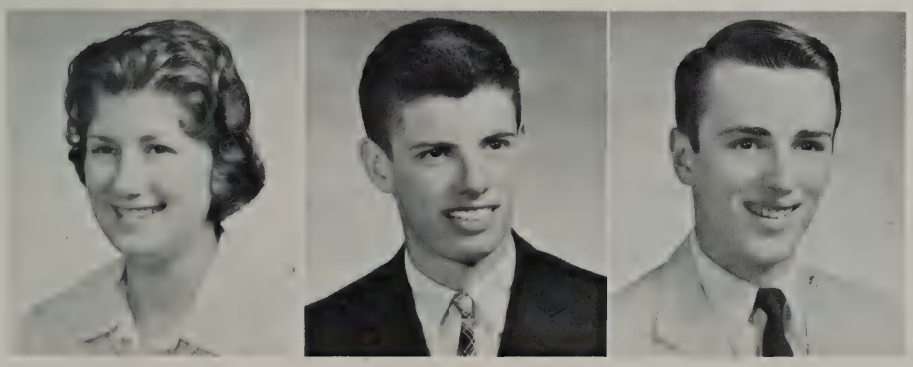

Phyllis Doodlesack

Peter R. Doran

Paul Newell Durkin

Class of 1960

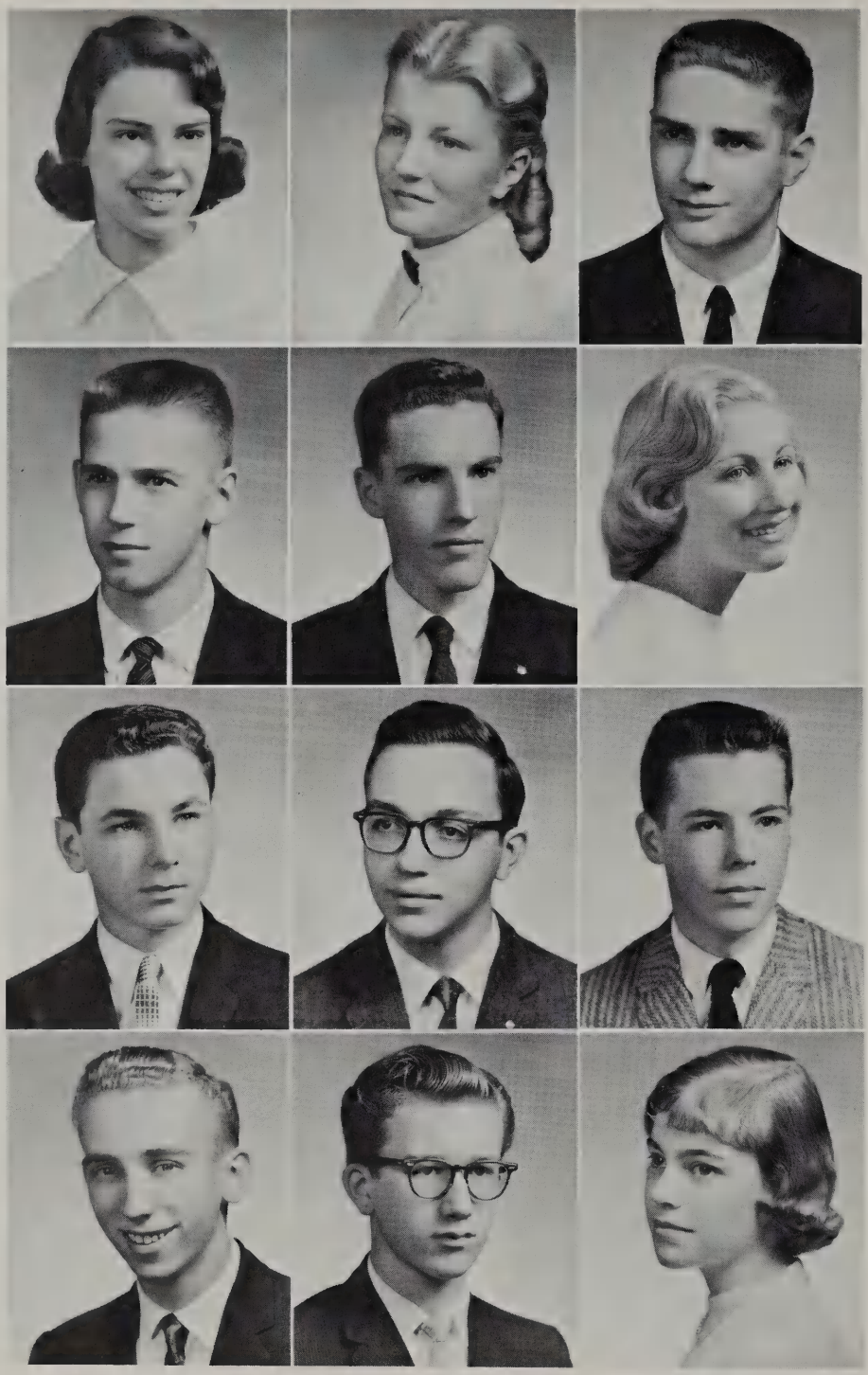

Diana Carol Eames

Linda L. Easton

Frank Ehrenberg

Donal Emerson

Richard F. Ennis

Judythe A. Evans

Jack Fawcett

David W. Feldkamp

Roger Ferguson

Allen Figenbaum

Dennis Finnell

Susan C. Fisher

Susan Fitzpatrick

James S. Fletcher

Craig Foster

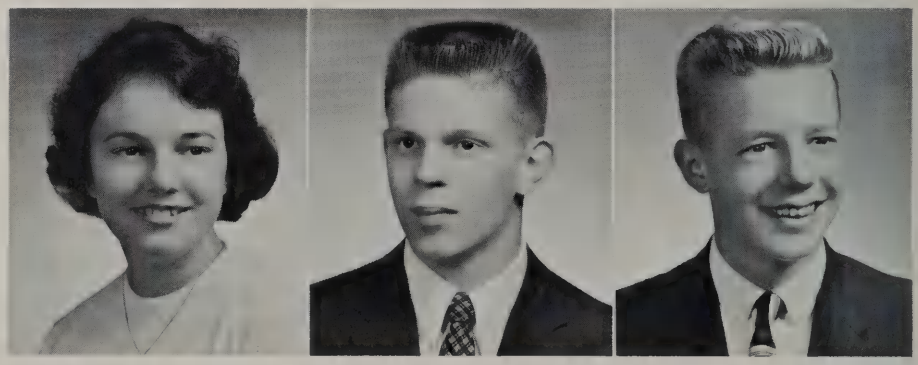

Karen E. Fox

Carol Frost

Patricia Gallagher

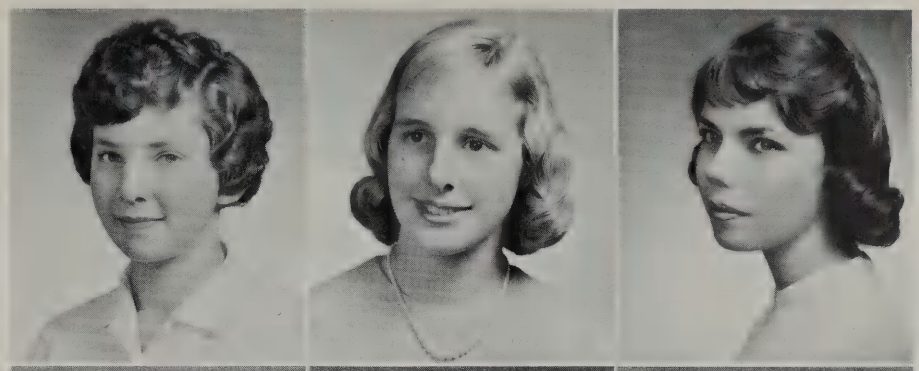

Janet L. Gauthier

Angelika R. Gerbes

Virginia R. Gillingham

Edward M. Gilman

Joan Gilman

Patricia A. Goddard

Alfred Gorman

Nancy Lee Govan

Ronald T. Green

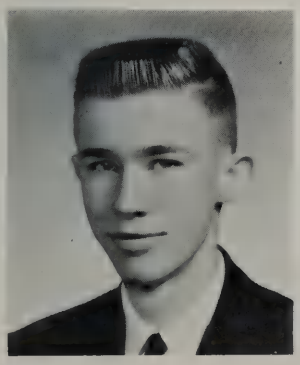

John B. Haines

United Nations Essay Contest winners Lila Towle and Pete Arnold receive their essays from Mr. Cole to read at the U.N. Day Assembly.

Class of 1960

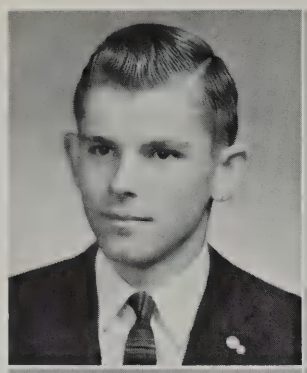

Thomas A. Hale

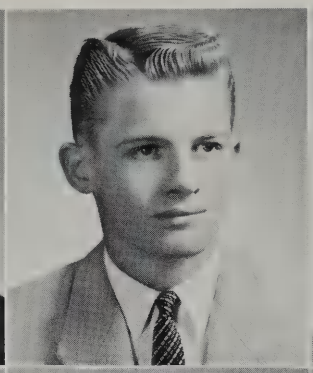

Robert J. Harkins

Sara Harkness

Barbara Harmand

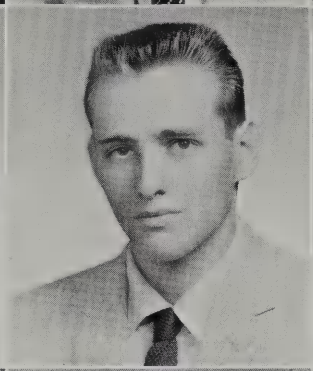

David Hatfield

Dorothy L. Hawkins

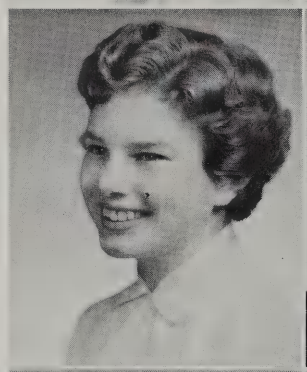

Marcia Hemstreet

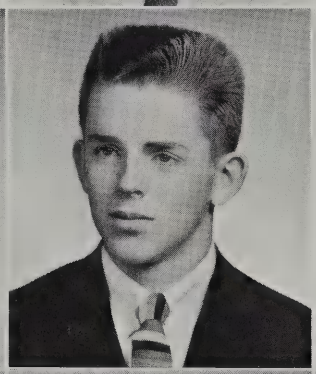

Richard Henry

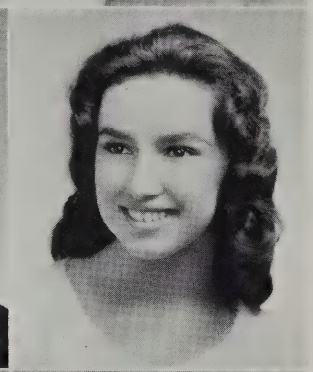

Mary Herman

Jarrett C. Higgins

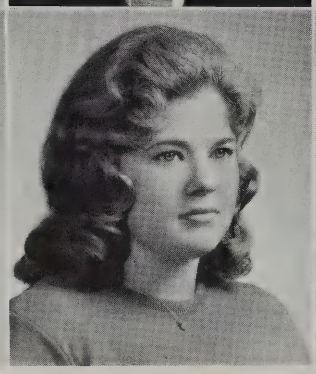

Frances Louise Hogan

Bette Holden

Girl's and Boy's State representatives Dick Robbat, John Abell, and Janet Pitt review the experiences they had last spring.

Roberta Holman

Richard L. Hopkins

Nancy Ingraham

Alan S. Irwin

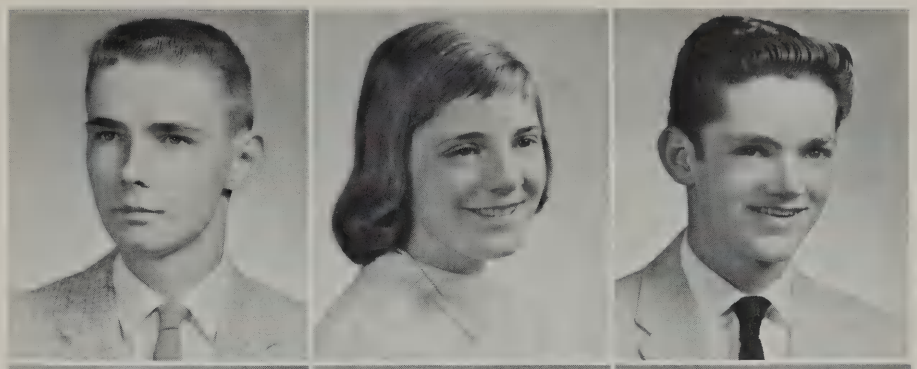

Robert H. James

Linda Johnson

Barbara E. Jones

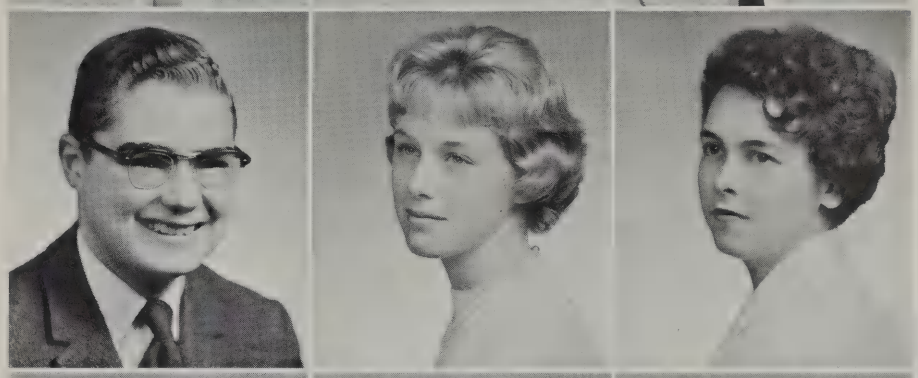

Jay Jones

Ralph E. Karchenes

Geraldine Kasey

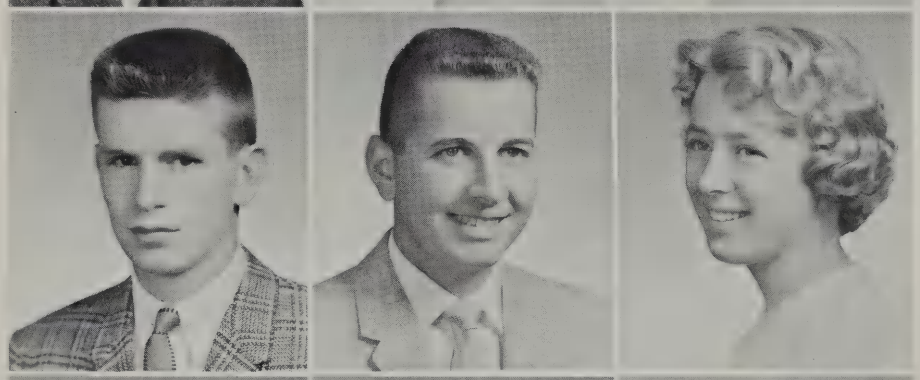

Ruth Kelley

Leila M. Kelly

Jack A. Kessler

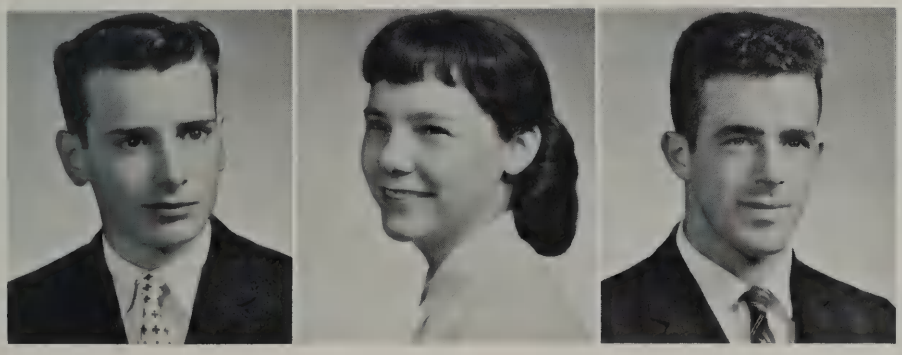

Stephen J. Kessler

Prudence Kingsley

Richard T. Kinsman

Class of 1960

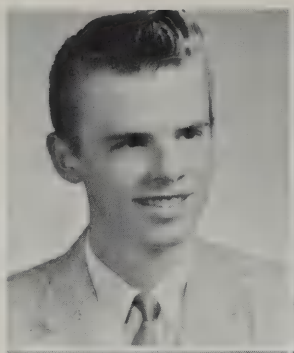
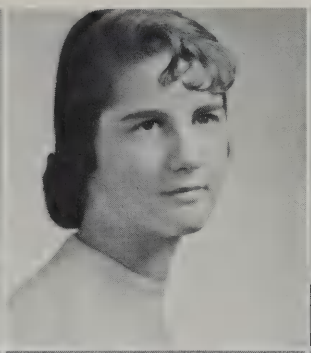
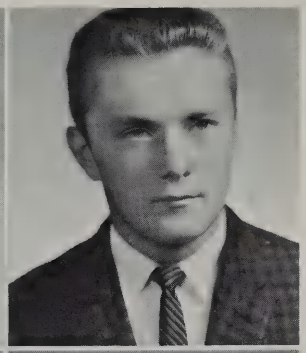

William E. Kling

Stephanie Knights

James Kostas

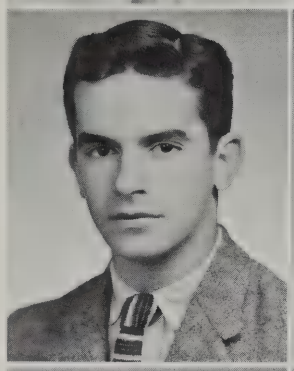

James S. Kyle

Nancy Ladd

Sharon Rae Lannom

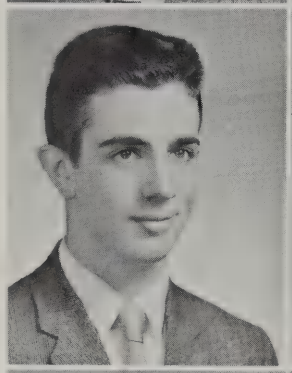

James Larrick

Helen M. Laurendeau

Maureen Leavitt

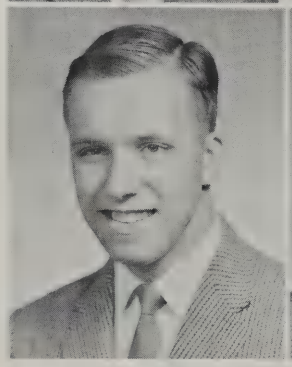
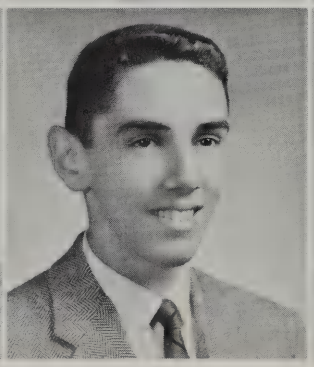

William LeBoeuf

Albert Lenos

Joanne Leto

Charles Litchfield

Elizabeth Livingstone

Edward Lloyd

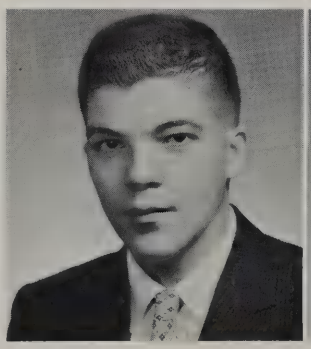

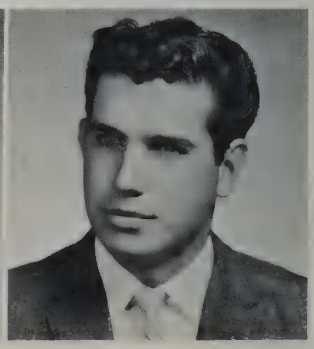

Stephen Locke

Lorraine P. Lojek

Maureen P. Lollis

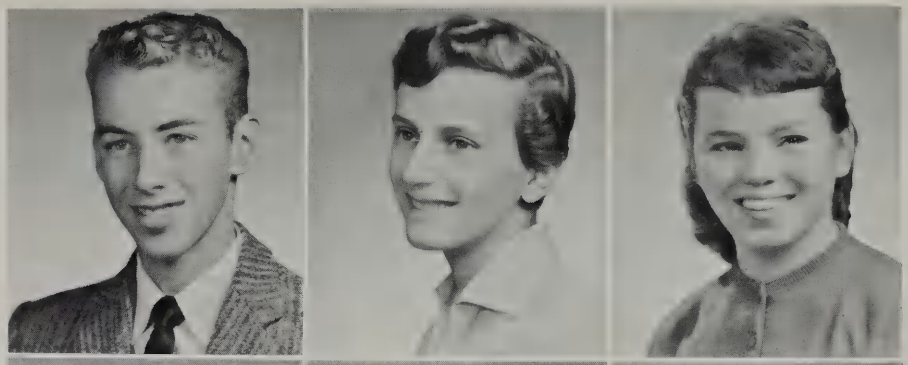

Mary Lowry

Bernard MacCallum

Genevieve A. MacDonald

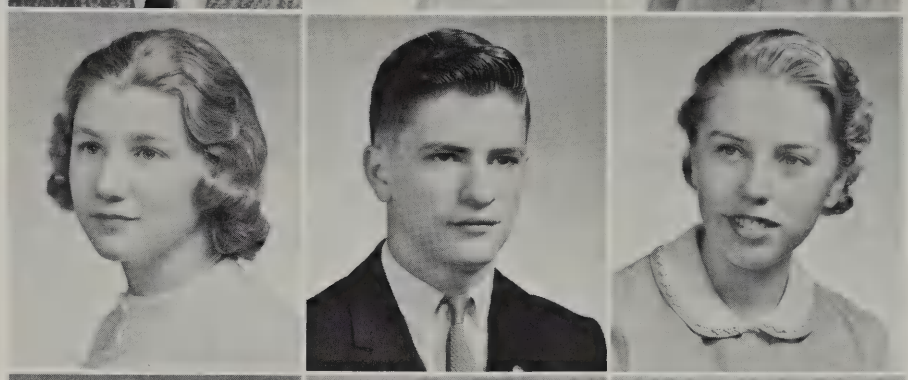

Joan A. MacDonald

Thomas E. Mahan

Donna C. Mailhoit

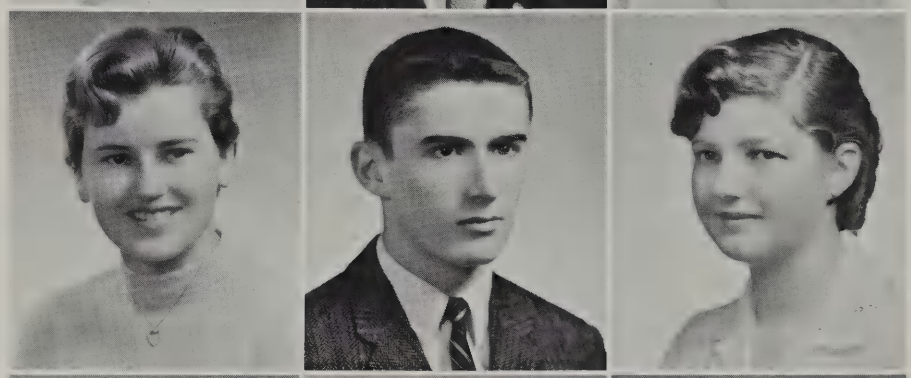

James Martin

Robert C. Mattson

Patricia Ann Maxner

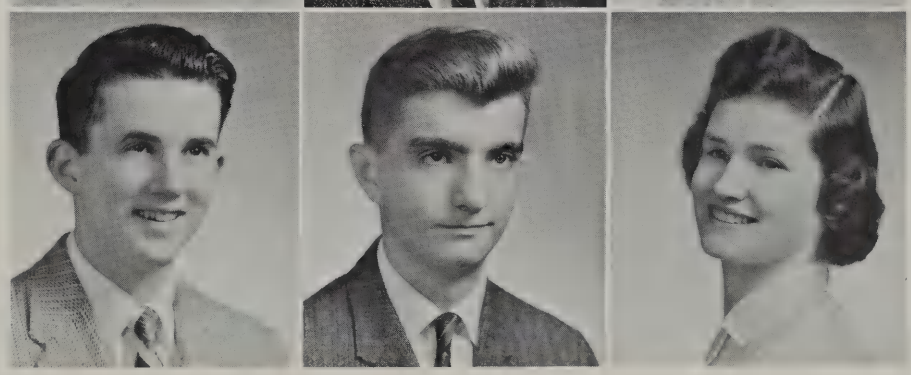

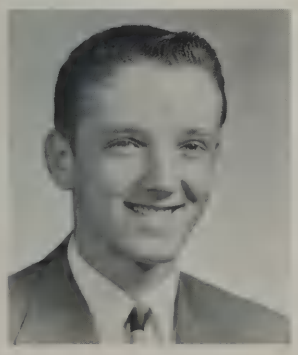

Harold G. Maxon

A round-table in World Problem's class heatedly debates the cold war situation. L. Carlson, R. Ferguson, R. Green, B. Mears, J. Kyle.

Class of 1960

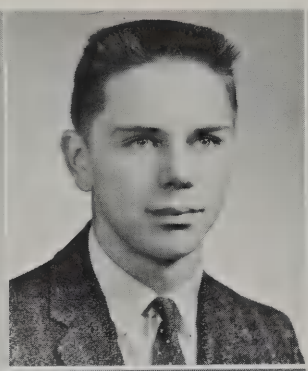

Priscilla D. May

Donald McCabe

Helen Marie McCarthy

Joan Mary McCarthy

Donna Marie McCormack

Kathleen McDonald

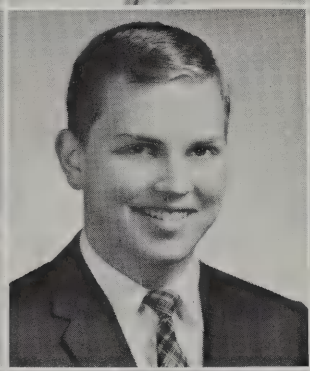

Stelle McNamara

William Mears

Kathleen M. Miller

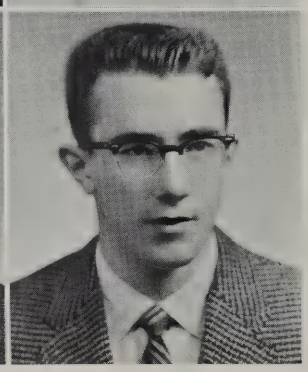

Susan R. Milne

Gerald R. Mimno

David Wagner Moore

Foreign Exchange Student Sue Plummer boards the **Zuidercruis** for her summer in Switzerland after saying goodby to her cousin.

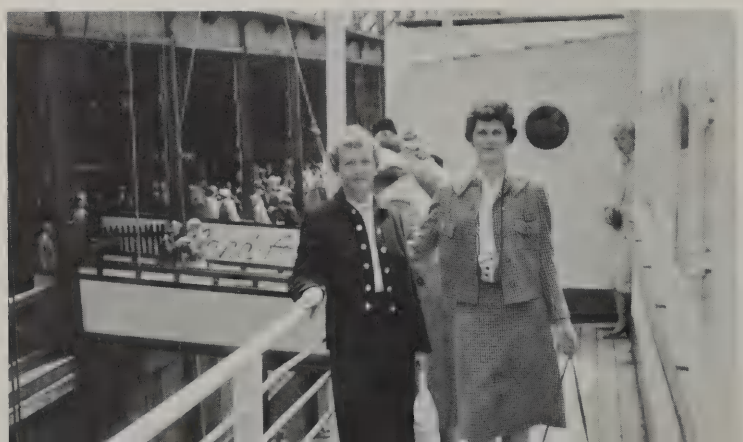

Judith C. Moore

Rebecca Ann Moore

Barbara Anne Mosby

Pamela Rae Mowat

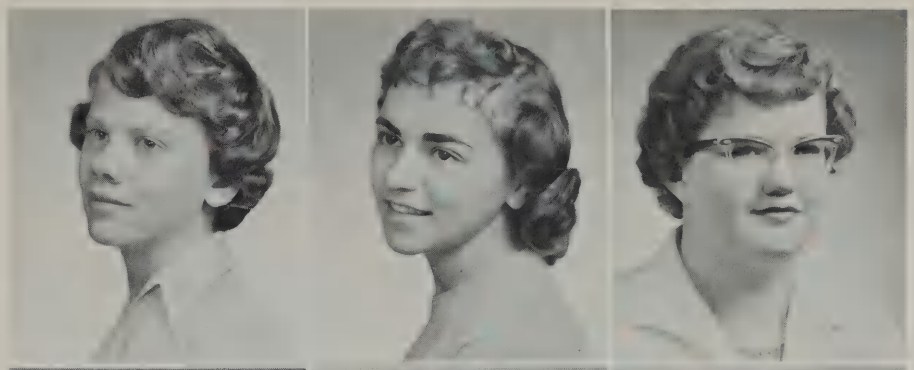

Richard Murphy

Martha J. Nason

Sally A. Neale

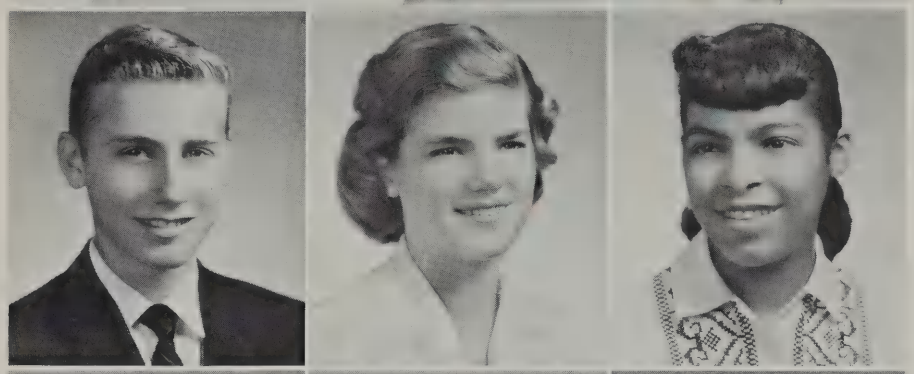

Carol Jean Newgent

Elizabeth A. Northrop

Stephen O'Brien

Nancy O'Donnell

Marye Priscilla Oley

Karen E. Olsen

Ellen Mary O'Neill

Mollianne Osborn

Pamela Joyce Osborn

Class of 1960

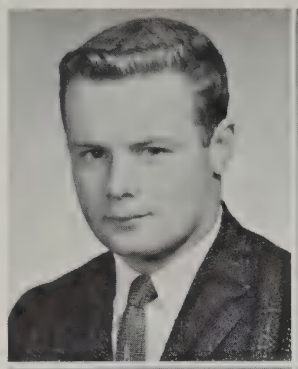
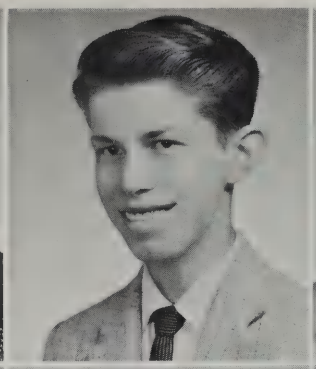
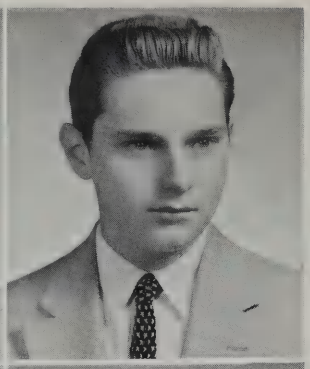

James O'Shaughnessy

Donald Paiva

Jeffrey Palmer

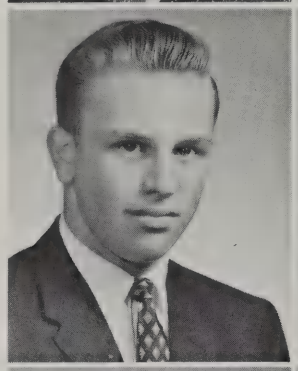

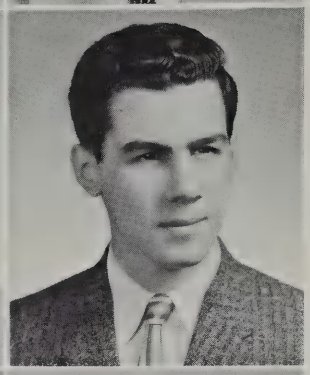

Kendall P. Palmer

Katherine Paranya

Richard J. Paratore

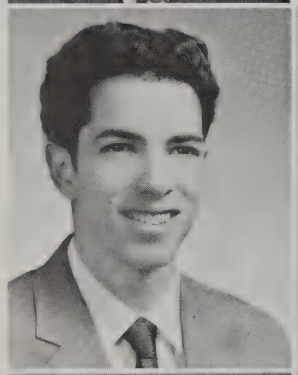

David Parece

Jane E. Patterson

Amity W. Peirce

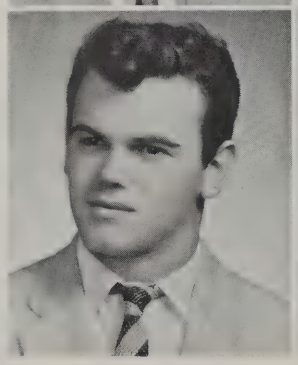

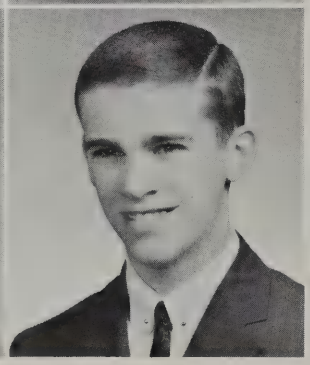

Melvin R. Petersen

Patricia May Phelan

David T. Phinney

Cynthia L. Pike

Joyce Pinkham

William Piper

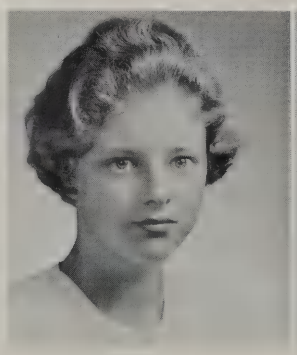

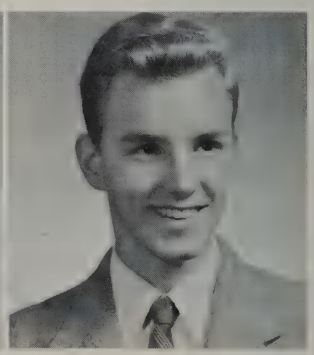

Janet Pitt

Susan C. Plummer

Joy Prentice

Kristina Press

Carl Queander

Brian Raftery

Sally Reed

Barbara R. Ricci

Jeanne Richardson

Mary Lou Rissling

Patricia Roberts

Harold Charles Roeder

Patricia E. Roffi

July birthday celebration in November. Anne Snouffer and Lee Carlson share their cake.

Class of 1960

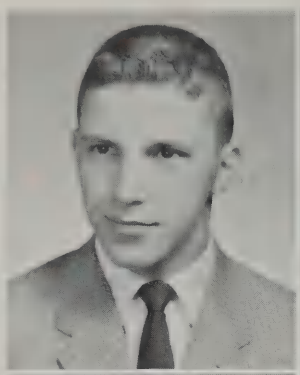

Edward Rongone

Carol Anne Rose

Muriel Rosendorn

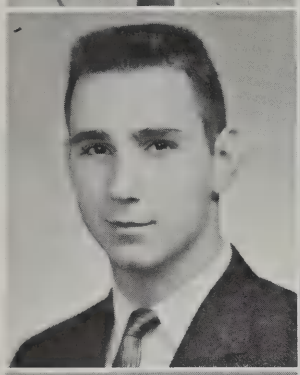

Maximilian Ruggiero

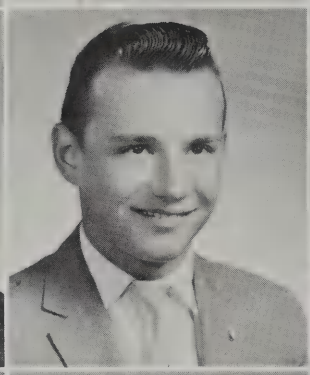

Bruce R. Russell

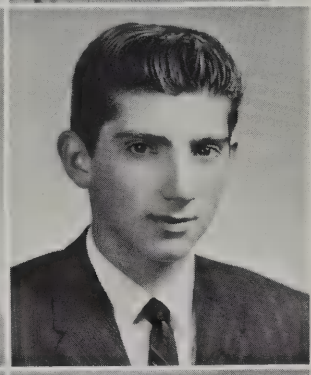

Nicholas G. Samiotes

Karen Jean Sawyer

Carol Ann Scopa

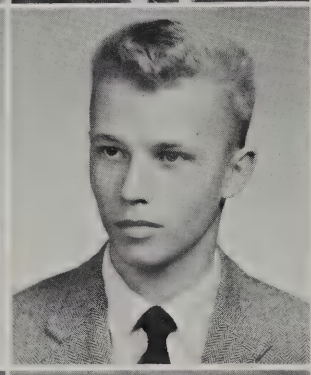

Charles E. Scribner

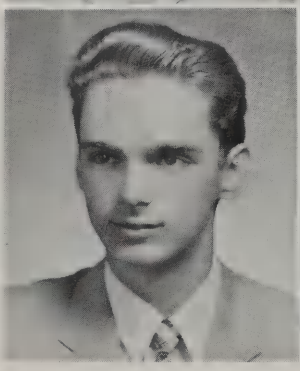

Walter Seaberg

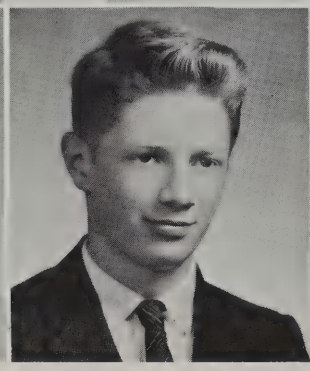

Richard I. Sears, Jr.

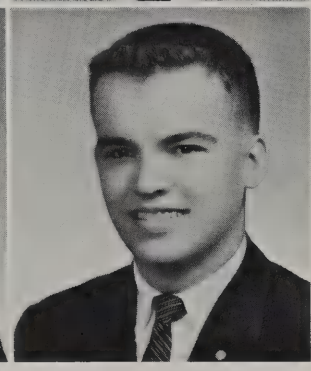

Wayne G. Sharpe, Jr.

Senior Prom finds Marty Nason stopping for refreshments with her escort Pete Jorgenson.

Barbara Jane Shaw

Joyce B. Sherlock

Robert A. Silva

Marguerite A. Sinnett

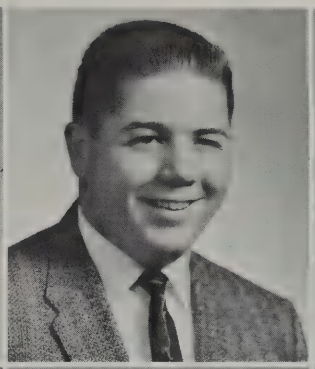

Barbara Skinner

Robert Skoog

Jeffrey H. Slade

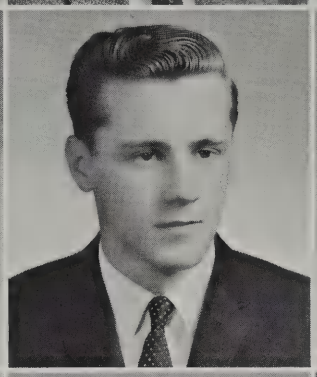

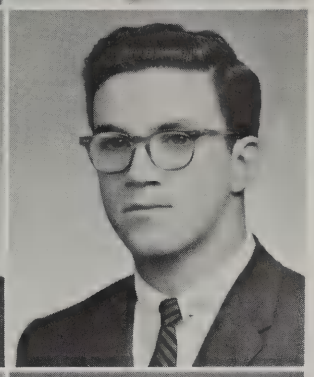

Susan W. Smith

Anne Snouffer

Linda Sommers

Charles Spears

Brian Spencer

Elisabet Spens

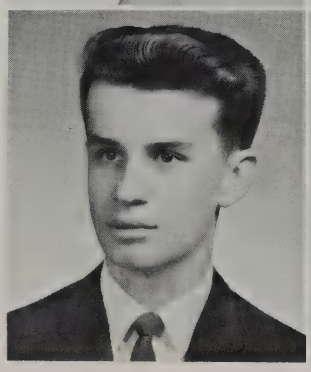

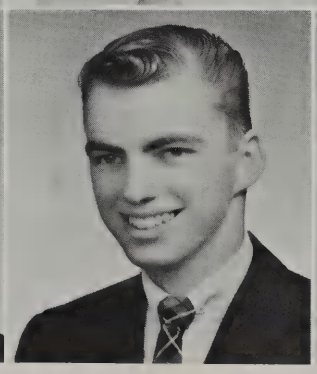

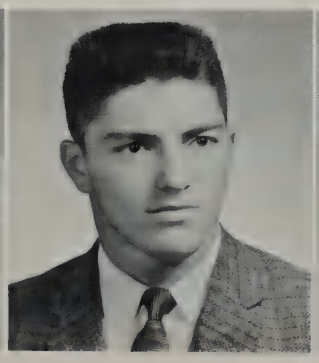

Marie Spidle

William H. Spiers

Marie M. Spinelli

Class of 1960

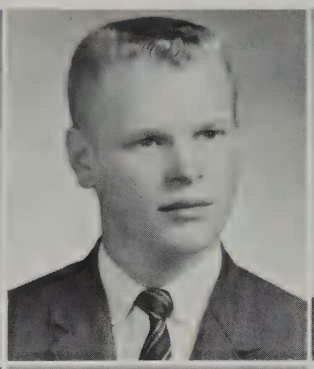

Beverly Ann Splaine

Kent Stevens

Louis Stoico, Jr.

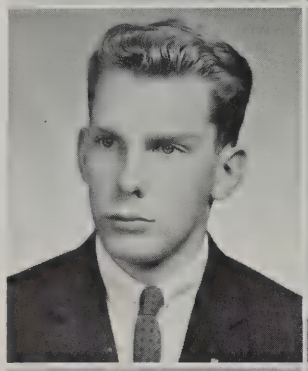
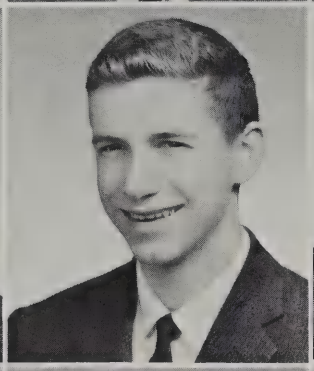
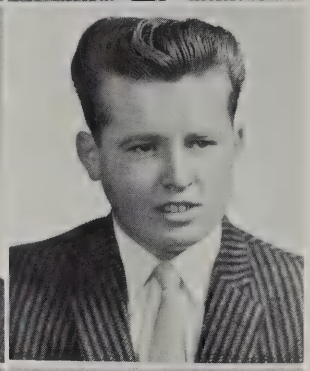

Stephen H. Straw

Douglas K. Stuart

Paul Sullivan

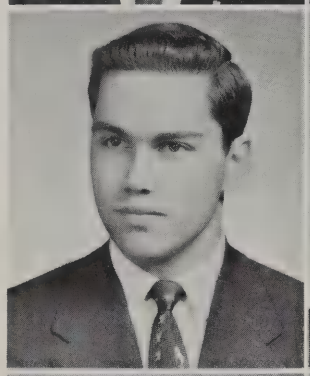
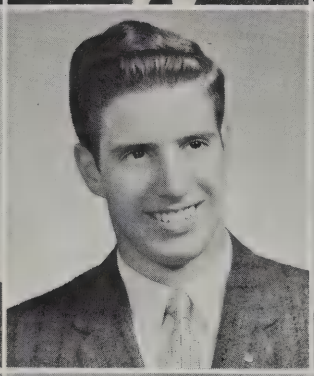
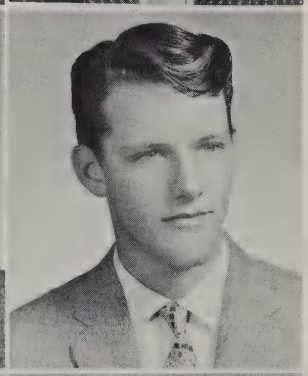

Richard Swartz

Arthur Taylor

John L. Taylor

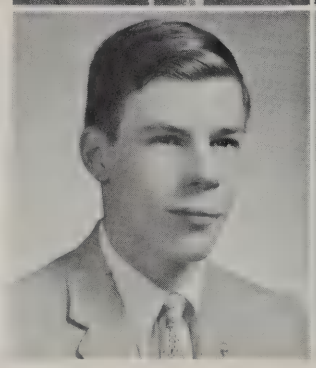

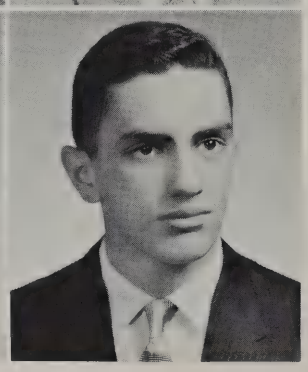

Perry T. Thompson

Patricia A. Thoren

Robert Tobias

Ralph Towl

Lila Kathryn Towle

Linda K. Trask

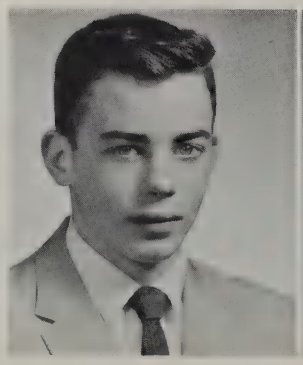

Patricia A. Tremblay

Peter Tropeano

Sandra Usik

Paul Visco

David Vogt

Paul Wade

Gisela Wagner

Patricia A. Wanless

Carolyn Watson

Maude Wells

Robert G. Wentzell

Lois Ann Whalen

Jeffrey R. Whieldon

Merit Scholarship Semi-finalists A. Woodward, K. Paranya, A. Woodhull, P. Brown, P. May, E. Northrop and L. Towle aid J. Adams in filling out a typically long application for the final test.

Class of 1960

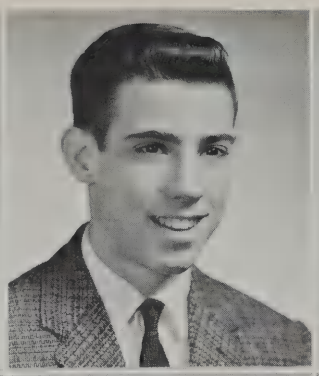

Judith H. Whittemore

F. Scott Wilkins

Judith Ann Wilkins

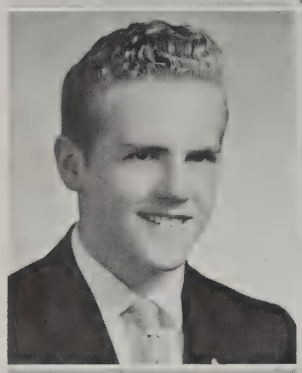

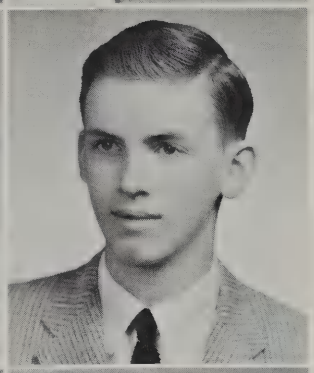

George B. Wilson, Jr.

Joan C. Wilson

Lynn Victor Witte

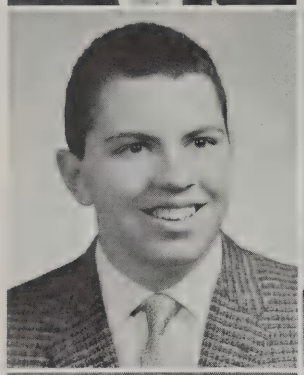
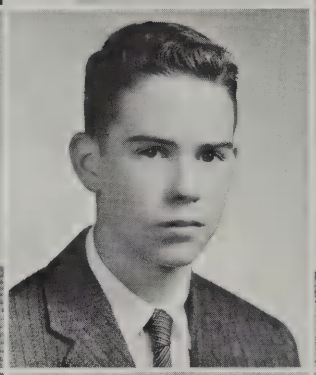
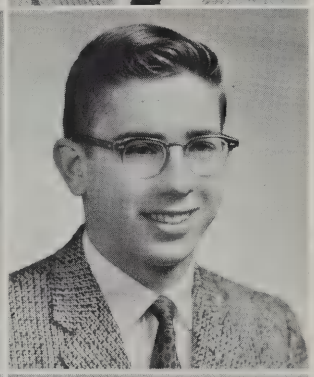

Henry T. Wolosinski, Jr.

Alan S. Woodberry

Albert S. Woodhull

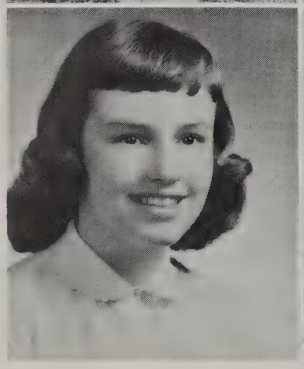
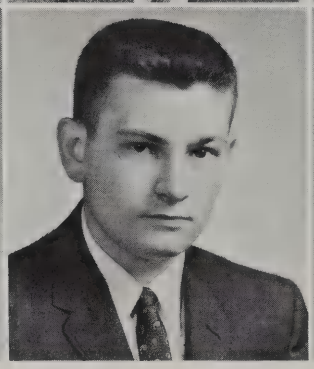

Ann K. Woodward

Stephen York

Diane Zaffiro

Our foreign student from Sweden, Liza Spens, shows us her native costume.

Neal Thomas Zapponi

Paul Flaherty

William McKay

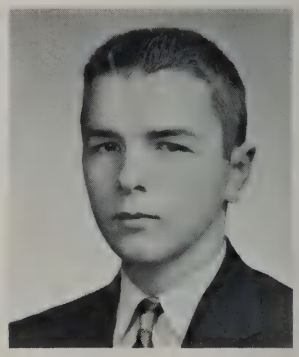

SENIOR CLASS DIRECTORY

JOHN ABELL
5 Poplar St. Smiley
Assembly Comm. 1, 2, 3, 4; Basketball 1; Boys' State 3; Class Vice-Pres. 4; Cross Country 3, 4 (Co-Capt.); Guest Greeters 4; Homeroom Rep. 2; Student Council 3, 4; Track 1, 2, 3, 4; Traffic Squad 4; Varsity Club 4.

EUGENE ACHESON, JR.
2634 Massachusetts Ave. Gene
Audio Visual Club 4; Golf 3, 4; Intramurals 1, 2.

KARL ACKER
49 North Hancock St.
Audio Visual Club 1, 2, 3, 4; Band 1, 2; Cross Country 3.

JEAN LESLIE ADAMS
69 Paul Revere Rd.
Book Club 3, 4; Dramatic Club 1, 2; Field Hockey 1 (Mgr.); Guest Greeters 4; High Spot 3, 4; Junior Red Cross 2, 3 (Treas.).

CAROLE ALESSANDRO
87 School St.
Business Club 3, 4; High Spot 3, 4; Prom Comm. 3, 4; Young Moderns Club 1, 2.

MARGARET MARY ANESTIS
479 Waltham St. Peggy
Business Club 3, 4; Glee Club 1; Prom Comm. 3, 4; Spanish Club 2; Young Moderns Club 1, 2.

PETER ARNOLD
79 Buckman Dr. Booboo
Band 2; Basketball 1, 2, 3, 4; Baseball 1, 2, 3, 4; Football 3, 4; Homeroom Rep. 1; Lunchroom Comm. 3, 4; Prom Comm. 4; Ski Club 1.

BEVERLY ANN ASTOURIAN
1122 Massachusetts Ave. Bev
Lunchroom Comm. 1, 2; Spanish Club 2.

HARRIET A. AVERY
33 Tower Rd. Ann
F.N.A. 3 (Treas.); Junior Red Cross 2, 3 (Sec.), 4 (Vice-Pres.); Lunchroom Comm. 3, 4; Majorettes 4; Prom Comm. 3, 4; Young Moderns Club 1, 2.

LINDA JANE BACHELDER
2526 Massachusetts Ave. Lin
A.F.S. Comm. 3 (Sec.), 4; Band 3, 4; Guest Greeters 4; Intramurals 2; Majorettes 2, 3, 4 (Capt.); Prom Comm. 3, 4; Young Moderns Club 1, 2.

PETER DAVID BACON
7 Wachusett Dr.
Chess Club 4; Cross Country 3; French Club 2; Radio Club 3.

THOMAS BAIRD
57 Baker Ave. Tom
Cross Country 2, 3, 4 (Co-Capt.); Ski Club 3; Track 2, 3, 4; Varsity Club 4.

WARREN K. BAKER
32 Woodcliffe Rd.
Band 1, 2, 3, 4.

CRAIG BALCHUNAS
202 Lincoln St.
Basketball (Mgr.) 1, 2 and 3; Prom Comm. 3, 4; Senior Play 4; Ski Club 1, 2, 3, 4; Track 4; Varsity Club 4.

PETER BALLOU
21 Shade St. Pete
Band 1, 2, 3, 4; Orchestra 2, 3, 4; Ski Club 1, 4.

RICHARD BAPTISTE
140 Marrett Rd. Dick
Assembly Comm. 2, 3; Football 1, 2, 3; Homeroom Rep. 4; Lunchroom Comm. 4.

SHIRLEY BARRATT
22 Flintlock Rd.
Guelph Collegiate-Vocational Institute, Ontario, Canada, 1, 2, 3.

CAROL ANN BATSTONE
49 Bartlett Ave.
Softball 2, 3, 4; Varsity Club 4; Young Moderns Club 2.

ROBERT BECKWITH
17 Edgewood Rd. Bob
Ski Club 1, 2, 3, 4.

RICHARD E. BELCHER
85 Hill St. Dick
Band 1, 2, 3, 4; Boys' Choir 2, 3, 4; Cross Country 4; Glee Club 2, 3, 4; Operetta 2; Orchestra 1, 2, 3, 4; Ski Club 2; Tennis 3, 4.

RICHARD M. BELL
147 Shade St. Buzzy

CAROLE ANN BENNETT
56 Ledgelawn Ave.
Business Club 3; Young Moderns Club 2.

DIANNE BERNIER
296 Bedford St. Di
Young Moderns Club 1, 2.

DONALD BIRCH
5 Cushing St. Donny
Football 1, 2, 3, 4; Hockey 1; Homeroom Rep. 3; Prom Comm. 3, 4; Track 2, 3, 4; Varsity Club 4.

CHARLENA SHARON BJORKGREN
330 Bedford St. Charl
Bristol High School, Bristol, Maine, 1; F.T.A. 3; Library Staff 3; Lunchroom Comm. 3, 4; Prom Comm. 3.

THEODORE DUNHAM BOEBEL
3 Lowell St. Ted
Baseball 1, 2; Basketball 1, 2; Prom Comm. 4.

PAULINE BORSELLI
3 Marlboro Rd. Polly
Cheerleaders 1, 4; Field Hockey 3; French Club 4; F.T.A. 4; Lunchroom Comm. 4; Prom Comm. 3, 4; Ski Club 1, 2 and 3 (Sec.), 4; Young Moderns 2 (Treas.), 3.

PETER BOTTAI
365 Woburn St. Pete
Arlington High School, Arlington, Mass. 1, 2; Assembly Comm. 4; Golf 3, 4; Hockey 3, 4; Prom Comm. 4; Track 4; Varsity Club 4.

NELSON BRAMER, JR.
8 Longfellow Rd. Nels
Photography Club 4.

ELIZABETH MARION BRAMLEY
8 Woodland Rd. Liz
Basketball 3, 4; Field Hockey 2, 3, 4; Homeroom Rep. 2; Intramurals 1; Prom Comm. 3, 4; Ski Club 2, 3, 4; Softball 1; Varsity Club 4; Young Moderns Club 1, 2, 3.

WALTER RANDLETT BRAUER
347 Lincoln St. Walt
Band 1, 2, 3, 4; Dance Band 3; Orchestra 2, 3, 4; Track 2, 3, 4.

JUDITH ANN BRAUNFELD
29 Downing Rd. Judy
Business Club 3, 4; Lunchroom Comm. 4; Prom Comm. 4; Ski Club 2, 3, 4.

ROBERT J. BRAZIL
34 James St. Bob
Basketball 1; Golf 1, 2.

LINDA MARIE BRENTON
34 Parker St. Lynn
Band 1, 2, 3, 4; French Club 3; Prom Comm. 3, 4; Young Moderns Club 1, 2.

BRUCE A. BRINCKLOW
676 Marrett Rd.
Baseball 1, 2, 3, 4; Basketball 1, 2, 3, 4; Homeroom Rep. 1.

KIMBERLEY BROWN
9 High Rd., Hanscom Field Kim

PETER M. BROWN
37 Maple St.
Cross Country 2, 3; Library Staff 3; Math Award 1959; Math Club 3 (Vice-Pres.), 4 (Pres.); Operetta 3, 4; Science Club 2.

BARBARA CAROL BUCKINGHAM
136 Bedford St. Barbie
A Cappella 3, 4; Glee Club 3, 4 (Pres.); Homeroom Rep. 2; Operetta 3, 4; Orchestra 1, 2, 3, 4.

ANNE CAHILL
7 Sheridan St.
Art Club 3, 4 (Pres.); Young Moderns Club 1.

PAUL A. CAPUTO
3 Hilltop Ave.
Chess Club 4; High Spot 4; Radio Club 3, 4; Science Club 1, 2.

MARJORIE CARINE
77 Bedford St. Margie
Business Club 3, 4; Field Hockey 2; Young Moderns Club 1.

RICHARD CARLSEN
48 Liberty Ave. Dick
Baseball 1, 2; Football 1.

LEE CARLSON
36 Hayes Ave.
A Cappella 3, 4; Art Club 3; Class Pres. 1; Dramatic Club 2; French Club 4; Gilbert and Sullivan Society 3, 4; Glee Club 1, 2, 3; Guest Greeters 4; Homeroom Rep. 1, 2; Operetta 2, 4; Senior Play 4; Young Moderns Club 1, 2.

CALESTINE CARNEY
5 Myrna Rd. Peggy
Business Club 3, 4.

ANTHONY CATALANO
643 Waltham St. Tony
Football 1, 2, 3.

JOAN CATALDO
52 Bow St. Joni
Business Club 3, 4; Prom Comm. 3, 4; Young Moderns Club 1, 2, 3, 4.

WILLIAM F. CATERINO, JR.
22 Deering Ave. Bill
Baseball 1, 2, 3, 4; Basketball 1, 2, 3; Book Club 3, 4 (Vice-Pres.); Guest Greeters 4; Harvard Book Prize 3; Homeroom Rep. 4; Math Club 4; Prom Comm. 4; Varsity Club 4.

GENE CAVATORTA
12 Forest St.
Art Club 2, 3, 4; Football 1.

VERONICA CENTAURO
30 Brookside Ave. Ronnie
Business Club 3, 4; Glee Club 1; Prom Comm. 3; Junior Red Cross 1; Young Moderns Club 1, 2.

SHEILA ELAINE CHIAT
10 Ballard Ter.
French Club 3; High Spot 3; Prom Comm. 3, 4; Young Moderns Club 1, 2.

PATRICIA GAIL CICCOLO
86 Hancock St. Pepsi
French Club 3; Homeroom Rep. 3; Library Staff 1 (Sec.-Treas.); Lunchroom Comm. 1, 2; Photography Club 2 (Treas.); Prom Comm. 3, 4; Ski Club 4; Yearbook 3; Young Moderns Club 4.

ROBERT ALAN COCHRAN
10 Banks Ave.
Nashua High School 1, 2; Nashua, N. H.; Andover High School 3; Andover, Mass.; French Club 4; Ski Club 4.

JAMES PAUL COLBERT
206 Follen Rd. Jim

ELIZABETH L. COLLINS
14 Curve St. Lish
A.F.S. 4; Basketball 3, 4; Chess Club 4; Dramatic Club 2, 3 (Sec.); Football Prog. Comm. 4; French Club 3, 4; Gilbert and Sullivan Society 4; Glee Club 1, 2, 3, 4 (Sec.); Guest Greeters 4; Junior Red Cross 2; Operetta 3, 4; Prom Comm. 3, 4; Young Moderns Club 1, 2.

GERALD CONNOR
7 Carville Ave.
Football 1, 2, 3; Hockey 2, 3, 4.

JOANNE CONTINI
29 Hillcrest Ave. Jo
Business Club 3; Young Moderns Club 1, 2, 3.

KAREN COPITHORNE
15 Independence Ave.
Business Club 3, 4; Glee Club 1; High Spot 3, 4; Prom Comm. 3, 4; Young Moderns Club 1, 2, 3.

SANDRA ELIZABETH CORMIER
25 Hudson Rd. Sandy
Business Club 3, 4; French Club 1, 2; Glee Club 1; High Spot 3, 4; Junior Red Cross 1, 2; Prom Comm. 3, 4; Young Moderns Club 1, 2, 3, 4.

CHARLES COSGROVE
307 Wood St. Cuzzy
Football 1, 3; Hockey 1, 2, 4.

PHILLIP W. CRONIER
29 Marrett Rd. Phil

BELFORD E. CROSS, JR.
148 Winter St. Bel
Audio Visual Club 4; Boys' Choir 1; Chess Club 3, 4; Prom Comm. 4.

BONNIE-LEE CROSS
11 Outlook Dr. Cochise
French Club 3; Photography Club 3; Prom Comm. 4; Senior Play 4; Ski Club 4; Young Moderns Club 4.

PRESCOTT D. CROUT
5 Pinewood Rd.
Chess Club 4; Radio Club 3, 4; Science 1, 2, 3, 4; Senior Play 4; Track 2, 3, 4.

JANICE B. CUPP
135 Woburn St. Jan
Basketball 2, 3; Glee Club 3, 4; Prom Comm. 3; Young Moderns Club 1, 3, 4.

ROBERT CUZNER
173 Marrett Rd. Bob
Boys' Choir 1, 2, 3, 4; Gilbert and Sullivan Society 4; Senior Play 4.

JOHN DARLING
88 Outlook Dr. Jack
Cross Country 2, 3; Football 2; Track 1, 2, 3.

FRANK T. DeLOSH, JR.
234 Concord Ave.
Baseball 3, 4; Basketball 1, 2; Intramurals 2; Lunchroom Comm. 4.

JEAN M. DiBACCO
3 Patricia Terr. Jeannie
Young Moderns Club 1, 2.

JOSEPH DINI
294 Lowell St. Joe
Cross Country 3, 4; Chemistry Club 4; Intramurals 3, 4; Lunchroom Comm. 3, 4; Math Club 3, 4; Prom Comm. 3, 4; Senior Play 4; Varsity Club 4.

JOAN F. DiSILVA
16 Webster Rd. Bleachie
Basketball 2; Glee Club 1; Prom Comm. 4; Young Moderns Club 1, 2.

STEPHEN DOMINA
435 Lincoln St. Blink
Prom Comm. 3, 4.

GEORGE S. DONOVAN
454 Lowell St.
Cross Country 4 (Mgr.); Math Club 3, 4; Radio Club 3; Science Club 1, 2.

PHYLLIS DOODLESACK
4 Baskin Rd. Phyl
Business Club 3, 4; Young Moderns Club 3, 4.

PETER R. DORAN
150 East St. Pete
Chess Club 4; Intramurals 1, 2, 3; Prom Comm. 4.

PAUL NEWELL DURKIN
458 Lowell St.
Boys' Choir 4; Football 1, 4; Gilbert and Sullivan Society 4; Hockey 1; Prom Comm. 3, 4; Ski Club 3, 4; Track 4.

DIANA CAROL EAMES
2 Briggs Rd.
A.F.S. Comm. 3, 4; Assembly Comm. 3, 4; French Club 3; Guest Greeters 4; Prom Comm. 3, 4; P.A. Comm. 4; Yearbook 2, 3, 4 (Editor); Young Moderns Club 1, 2.

LINDA L. EASTON
16 Winthrop Rd.
French Club 4; Glee Club 3, 4; Prom Comm. 3, 4; Young Moderns Club 2, 3, 4.

FRANK EHRENBERG
28 Webster Rd.
Audio Visual Club 4; Boys' Choir 4; Chess Club 3; Guest Greeters 4; High Spot 3, 4; Intramurals 3; Prom Comm. 3, 4; Senior Play 4; Ski Club 2, 4.

DONAL EMERSON
14 Tavern Lane — Don
Audio Visual Club 3, 4; Baseball 2, 3, 4; Basketball 1; Football 3, 4 (Mgr.); Prom Comm. 3, 4; Lunchroom Comm. 3, 4; Varsity Club 4.

RICHARD F. ENNIS
33 Taft Ave. — Dick
Audio Visual Club 3, 4; Prom Comm. 4.

JUDYTHE A. EVANS
8 Green Lane — Judi
French Club Club 4; F.T.A. 4; Guest Greeter 4; Intramurals 4; Lunchroom Comm. 3, 4; Prom Comm. 3, 4; Ski Club 3, 4; High Spot 4; Young Moderns Club 2.

JACK FAWCETT
22 Cary Ave. — Jackie
Audio Visual Club 3, 4; Homeroom Rep. 2; Library Staff 2, 3; Spanish Club 2, 3; Yearbook 2.

DAVID W. FELDKAMP
12 Merriam St. — Dave
Baseball 1; Boys' Choir 1, 2, 3, 4; Chemistry Club 4; Prom Comm. 3, 4; P.A. Comm. 4.

ROGER FERGUSON
16 Highland Ave.
Baseball 2, 3; Basketball 1, 2, 3; Guest Greeters 4; Prom Comm. 3, 4; Senior Play 4; Ski Club 4.

ALLEN FIGENBAUM
7 Charles St. — Fig
Basketball 1; Intramurals 1, 3, 4.

DENNIS FINNELL
2933 Massachusetts Ave.
Bullis School, Silver Springs, Md., 1, 2, 3; Audio Visual Club 4; Baseball 4; Basketball 4.

SUSAN CLAYTON FISHER
1303 Massachusetts Ave. — Susie
Book Club 3, 4 (Sec.); F.T.A. 3, 4 (Treas.); Gilbert and Sullivan Society 4; Glee Club 3; Guest Greeters 4; Homeroom Rep. 3; Library Staff 1, 2, 3, 4 (Chm.); Prom Comm. 3, 4.

SUSAN FITZPATRICK
15 Hathaway Rd. — Sue
Mount Saint Joseph Academy, Brighton 1; Somerville High School 2; F.T.A. 3; Junior Red Cross 3; Prom Comm. 4; Young Moderns Club 3, 4.

PAUL FLAHERTY
9 Cutler Farm Rd.

JAMES S. FLETCHER
1436 Massachusetts Ave. — Jim
Hockey 1; Prom Comm. 3, 4; Ski Club 3, 4.

CRAIG FOSTER
7 Woodland Rd.
Football 2, 3 (Mgr.); Lunchroom Comm. 4; Prom Comm. 3, 4; Ski Club 1, 2, 3, 4.

KAREN E. FOX
4 Bennington Rd. — Foxy
French Club 3, 4; Library Staff 1, 2, 3, 4; Lunchroom Comm. 1, 2; Prom Comm. 3, 4; Young Moderns Club 1.

CAROL FROST
31 Hayes Ave.
A Cappella 3, 4; Football Prog. Comm. 4; F.T.A. 3, 4; Gilbert and Sullivan Society 4; Glee Club 3, 4; Guest Greeters 4; Operetta 3, 4; Orchestra 1, 2, 3, 4; Prom Comm. 3, 4; Young Moderns Club 1.

PATRICIA GALLAGHER
81 Shade St. — Patsy
Cheerleaders 1; Class Vice-Pres. 3; Field Hockey 3; Football Prog. Comm. 4; F.T.A. 3, 4; Glee Club 2; Guest Greeters 4; Homeroom Rep. 1, 2, 4; Intramurals 1, 2; Junior Red Cross 1, 2, 4; Photography Club 4; Prom Comm. 3, 4; Ski Club 4; Young Moderns Club 1 (Sec.), 2, 3, 4.

JANET LOUISE GAUTHIER
61 Ledgelawn Ave.
Business Club 3, 4.

ANGELIKA R. GERBES
9 Summit Rd. — Angie
A.F.S. Comm. 3, 4; Dramatic Club 3, 4 (Vice-Pres.); French Club 3 (Vice-Pres.), 4 (Pres.); Glee Club 2, 3, 4; Guest Greeters 4; Prom Comm. 3, 4; Senior Play 4; Yearbook 2, 3, 4 (Asst. Editor); Young Moderns Club 1, 2.

VIRGINIA R. GILLINGHAM
8 Brendon Rd. — Ginny
Cambridge High and Latin, Cambridge, Mass., 1; F.N.A. 3, 4 (Sec.); Glee Club 2; Guest Greeters 4; Junior Red Cross 2, 3, 4; Prom Comm. 4.

EDWARD M. GILMAN
56 Bloomfield St. — Ed
Band 1, 2, 3, 4; Dance Band 2, 3, 4; Orchestra 1, 2, 3, 4.

JOAN GILMAN
29 Liberty Ave.
Assembly Comm. 3, 4; Band 1, 2; Biology Club 4; Glee Club 3, 4; Intramurals 3, 4; Operetta 3, 4; Orchestra 1, 2; Ski Club 4; Spanish Club 3, 4.

PATRICIA ANN GODDARD
38 Taft Ave. — Pat
Assembly Comm. 3; Basketball 3, 4; Cheerleaders 1; Football Prog. Comm. 4; Guest Greeters 4; Intramurals 1, 2, 3, 4; Junior Red Cross 2; Library Staff 1, 2, 3, 4 (Prog. Chm.); National Honor Society 3, 4; Prom Comm. 3, 4; Softball 2; Spanish Club 3, 4; Student Council 4; Varsity Club 4; Yearbook 3, 4; Young Moderns Club 1.

ALFRED GORMAN
67 Lowell St. Al
Audio Visual Club 4; Football 1, 2; F.T.A. 3, 4; Photography Club 1.

NANCY LEE GOVAN
129 Cedar St. Nanci-Lee
Audio Visual Club 4; Majorettes 1, 3, 4; Spanish Club 2, 3, 4 (Sec.); Young Moderns Club 2, 3, 4.

RONALD T. GREEN
2195 Massachusetts Ave. Ronnie
Audio Visual Club 3; Photography Club 2; Prom Comm. 3, 4; Senior Play 4; Yearbook 4 (Bus. Mgr.).

JOHN B. HAINES
21 Bertwell Rd.
Cross Country 3, 4; Radio Club 3, 4; Senior Play 4; Ski Club 3, 4; Track 3, 4.

THOMAS A. HALE
41 Woodcliffe Rd. Tom
Band 1, 2, 3, 4; Cross Country 2, 3, 4; Orchestra 2, 3, 4; Prom Comm. 4; Track 2, 3, 4; Varsity Club 4.

ROBERT J. HARKINS
2 Liberty Ave. Bob
Baseball 2, 4; Prom Comm. 4; Spanish Club 3.

SARA HARKNESS
34 Moon Hill Rd.
A Cappella Choir 3; A.F.S. Comm. 3, 4; A.F.S. Foreign Exchange Student to Sweden on School Program 4; All-State Orchestra 3; Homeroom Rep. 3; Orchestra 1, 2, 3, 4; Prom Comm. 3; Ski Club 1.

BARBARA HARMAND
38 Winchester Dr. Babs
Dramatic Club 3, 4; Lunchroom Comm. 2, 3, 4; Young Moderns Club 2.

DAVID HATFIELD
8 Middle St. Dave
Baseball 1, 2; Basketball 1, 2, 3, 4; Football 1; Track 3, 4.

DOROTHY LEONIE HAWKINS
11 Shirley St. Dot
Book Club 3, 4 (Lib.); High Spot 4.

MARCIA HEMSTREET
6 Albermarle Ave.
Biology Club 4; F.N.A. 4; Intramurals 1, 2, 3, 4; Junior Red Cross 2; Library Staff 4; Prom Comm. 3, 4; Ski Club 4; Young Moderns Club 1, 2, 3, 4.

RICHARD HENRY
7 Mill St. Hoon
Baseball 1, 2, 3, 4; Hockey 1, 2, 3, 4; Prom Comm. 4; Varsity Club 4.

MARY HERMAN
136 Adams St.
Young Moderns Club 2, 3, 4.

JARRETT CHESLEY HIGGINS
12 Outlook Dr. J. C.
Prom Comm. 3, 4.

FRANCES LOUISE HOGAN
7 Ames Ave. Franny
Field Hockey 1; Softball 1; Young Moderns Club 1, 2.

BETTE HOLDEN
57 Tarbell Ave.
Business Club 3; Young Moderns Club 4.

ROBERTA HOLMAN
249 Wood St. Bobbi
Business Club 4; Glee Club 1, 2, 3, 4; Intramurals 1; Junior Red Cross 2; High Spot 4; Prom Comm. 3, 4; Young Moderns Club 1, 2, 3.

RICHARD L. HOPKINS
25 Hathaway Rd. Dick
Prom Comm. 3, 4.

NANCY INGRAHAM
4 Wedman Circle Nance
A.F.S. Comm. 3, 4; Band 1; Field Hockey 2, 4; Football Programs Comm. 3, 4; French Club 2; F.T.A. 3, 4; Intramurals 2; Guest Greeter 4; Homeroom Rep. 2; Orchestra 1, 2, 3, 4; Prom Comm. 3, 4; Softball 1; Student Council 2, 3 (Vice-Pres.), 4 (Pres.).

ALAN S. IRWIN
80 Middle St. Al

ROBERT H. JAMES
66 Blake Rd. Bob
Audio Visual Club 2, 3 (Sec.), 4 (Pres.); Band 1, 2, 3, 4; Library Staff 2, 3; Photography Club 2.

LINDA JOHNSON
9 Battle Green Rd. Lin
French Club 3, 4; F.N.A. 3, 4; Glee Club 3, 4; Homeroom Rep. 4; Junior Red Cross 1; Prom Comm. 3, 4; Ski Club 2; Young Moderns Club 1, 2, 3 (Treas.), 4.

BARBARA E. JONES
38 Outlook Dr. Barb
Dramatic Club 3, 4; F.N.A. 4; F.T.A. 3; Glee Club 1, 2, 3, 4; Intramurals 1, 2; Junior Red Cross 1; Lunchroom Comm. 2; Prom Comm. 3, 4; Young Moderns Club 2, 3.

JAY JONES
6 Abbott Rd. Stretch
Baseball 1; Basketball 1, 2, 3, 4; Class Pres. 1; Dramatic Club 1, 2; Guest Greeters 4; Library Staff 1; Lunchroom Comm. 3, 4; National Honor Society 3, 4 (Pres.); Student Council 1, 2, 3; Track 2, 3, 4; Varsity Club 4.

RALPH E. KARCHENES
344 Lexington St.
Band 2, 3, 4; Basketball 1; Orchestra 1; Senior Play 4.

GERALDINE KASEY
143 Maple St. Gerry
Business Club 3, 4; High Spot 3, 4; Junior Red Cross 1; Prom Comm. 4; Tennis 4; Young Moderns Club 3.

RUTH KELLEY
24 Clarke St. Rufus
Band 1, 2, 3, 4; Biology Club 4; Dance Band 2, 3, 4; All-District Band 3; F.T.A. 3, 4; Gilbert and Sullivan Society 4 (Sec.); Guest Greeters 4; Intramurals 1; Orchestra 1, 2, 3, 4; Prom Comm. 3, 4; State Band (Sec.); Traffic Squad 3.

LEILA M. KELLY
6 Stratham Rd. Lee
Cheerleaders 1; Football Prog. Comm. 4; French Club 4; Guest Greeters 4; Homeroom Rep. 1; Prom Comm. 3, 4; Ski Club 1, 2, 3, 4; Student Council 2, 3, 4; Traffic Squad 4.

JACK A. KESSLER
26 Tyler Rd. Kangaroo
Oak Ridge High School, Oak Ridge, Tenn., 1; Audio Visual Club 4; Cross Country 4; Orchestra 2, 3, 4; Photography Club 4; Radio Club 3, 4; Senior Play 4.

STEPHEN JAMES KESSLER
27 Flintlock Rd. Steve
Montclair High School, Montclair, N. J., 1, 2; Orchestra 2, 3, 4.

PRUDENCE KINGSLEY
16 Franklin Rd. Prudy
A Cappella 3, 4; A.F.S. Comm. 3, 4 (Chm.); Glee Club 1; Guest Greeters 4; Operetta 3, 4; Orchestra 1, 2, 3, 4; P.A. Comm. 4.

RICHARD T. KINSMAN
34 Outlook Dr. Kinsy
Basketball 1; Football 1, 2, 3, 4; Hockey 2; Track 2.

WILLIAM E. KLING
60 Taft Ave. Bill
Glee Club 1, 2, 3, 4; Operetta 3.

STEPHANIE KNIGHTS
63 Hancock St. Stevie
French Club 3; F.T.A. 4; Intramurals 1, 2; Junior Red Cross 1; Lunchroom Comm. 4; Prom Comm. 3, 4; Young Moderns Club 1, 2, 3.

JAMES KOSTAS
14 Wilson Rd. Jim
Hockey 2, 3, 4; Football 2, 3, 4.

JAMES S. KYLE
24 Meriam St. Jim
A.F.S. Comm. 2; Assembly Comm. 1, 2, 4; Boys' Choir 4; Class Pres. 2; Dramatic Club 1; Football 1, 2; Football Prog. Comm. 2; Guest Greeter 4; Hockey 1, 2; Operetta 4; P.A. Comm. 3, 4; Prom Comm. 3, 4; Ski Club 1, 2 (Treas.), 3 (Vice-Pres.), 4 (Pres.); Senior Play 4; Student Council 1, 2, 3, 4 (Treas.); Track 1, 2, 4.

NANCY LADD
16 Percy Rd. Niki
Band 1, 2, 3, 4; F.N.A. 3; Orchestra 1, 2, 3, 4; State Band 2, 3; Young Moderns Club 3.

SHARON RAE LANNOM
328 Bedford St.
Orchestra 2, 3, 4; Young Moderns Club 4.

JAMES LARRICK
3 Ewell Ave. Jim
Springfield High School, Springfield, Mass., 1, 2; Basketball 1, 2, 3; Intramurals 4; Photography Club 1, 2; Prom Comm. 3, 4.

HELEN M. LAURENDEAU
33 Bellflower St.
St. Mary's, Cambridge, Mass., 1; Junior Red Cross 2; Lunchroom Comm. 2, 3; Photography Club 4; Young Moderns Club 4.

MAUREEN LEAVITT
130 Laconia St.
Business Club 3, 4 (Sec.); Glee Club 1; High Spot 3, 4; Junior Red Cross; Young Moderns Club 3, 4.

WILLIAM LEBOEUF
9 Field Rd. Bill
Radio Club 3; Senior Play 4; Ski Club 4.

ALBERT LENOS
267 Waltham St. Albie
All-District Orchestra 3, 4; All-State Orchestra 3, 4; Orchestra 1, 2, 3, 4; Science Club 2.

JOANNE LETO
17 Sherburne Rd. Jo
A Cappella 4; F.T.A. 3; Glee Club 1, 2, 3, 4; High Spot 4; Operetta 3, 4; Orchestra 1, 2, 3, 4; Prom Comm. 3, 4; Senior Play 4; Ski Club 1, 4.

CHARLES LITCHFIELD
62 Cary Ave. Chuck
French Club 4; Intramurals 2, 3, 4.

ELIZABETH LIVINGSTONE
376 Lincoln St. Betty
Cheerleaders 1; Class Treas. 2; French Club 2, 3; Field Hockey 4; F.N.A. 3 (Sec.), 4; Guest Greeters 4; Homeroom Rep. 1; Junior Red Cross Club 2; Lunchroom Comm. 4; Young Moderns Club 2, 3, 4.

EDWARD LLOYD
202 Cedar St. Ed

STEPHEN LOCKE
9 Boulder Rd. Steve

LORRAINE P. LOJEK
58 Colony Rd. Mike
Art Club 4; Baseball 3, 4; Field Hockey 4; Prom Comm. 4; Ski Club 4; Softball 4.

MAUREEN PATRICIA LOLLIS
54 Oak St. Moe
Basketball 1; Biology Club 4 (Sec.); Cheerleaders 1, 3; Dramatic Club 4; Field Hockey 2, 4; French Club 2, 3; F.N.A. 3, 4; Guest Greeters 4; Homeroom Rep. 2, 3, 4; Junior Red Cross 4; Prom Comm. 3, 4; Senior Play 4; Ski Club 4; Softball 1, 2; Varsity Club 4.

MARY LOWRY
16 King St.
Band 1, 2, 3, 4; Biology Club 4 (Treas.); French Club 2, 3, 4; F.N.A. 4; Guest Greeters 4; Prom Comm. 4; Young Moderns Club 1, 2.

BERNARD MacCALLUM
10 Pine Knoll Rd. Bernie
Band 1, 2, 3, 4; High Spot 3, 4; Intramurals 4; Track 2, 3, 4; Varsity Club 4.

GENEVIEVE A. MacDONALD
55 Winthrop Rd.
Dramatic Club 2, 3, 4 (Sec.); French Club 4; Glee Club 1, 2; Guest Greeters 4; Math Club 4; Prom Comm. 4; Senior Play 4; Yearbook 2, 3, 4 (Asst. Senior Editor); Young Moderns Club 1, 2.

JOAN A. MacDONALD
8 Wadman Circle
Field Hockey 4; F.N.A. 3, 4; Junior Red Cross 1, 2; Photography Club 3, 4; Young Moderns Club 1, 2, 3, 4.

THOMAS E. MAHAN
38 Aecola St. Tom
Assembly Comm. 3; Baseball 1; Basketball 1, 2, 3, 4; Guest Greeters 4; Intramurals 1, 2; Lunchroom Comm. 3, 4; Prom Comm. 4; Track 3, 4; Varsity Club 4.

DONNA-CLAYRE MAILHOIT
678 Lowell St. Donnie
Business Club 3, 4; Prom Comm. 4.

JAMES MARTIN
15 Crescent Ave. Jim
Boston College High School, Dorchester, Mass., 1; Chess Club 3, 4.

ROBERT C. MATTSON
36 Cary Ave. Bob
Baseball 1 and 3 (Mgr.); Basketball 1, 2, 3, and 4 (Mgr.); Photography Club 2; Senior Play 4.

PATRICIA ANN MAXNER
462 Waltham St. Pat
Photography Club 4; Young Moderns Club 1, 2, 3, 4.

HAROLD G. MAXON
40 North St.
Baseball 1, 2, 3, 4; Cross Country 4; Dramatic Club 3; Guest Greeters 4; Intramurals 2, 3, 4; Prom Comm. 4.

PRISCILLA D. MAY
285 Bedford St. Pris
A Cappella 3, 4; All-District Chorus 3, 4; Guest Greeters 4; Homeroom Rep. 4; National Honor Society 3, 4; Operetta 3, 4; Orchestra 1, 2, 3, 4; Prom Comm. 4; Young Moderns Club 1.

DONALD McCABE
8 Locke Lane Don
Chess Club 4; Radio Club 3, 4; Science Club 4.

HELEN MARIE McCARTHY
1145 Massachusetts Ave.
Arlington High School, Arlington, Mass., 1, 2; Business Club 3, 4; Young Moderns Club 3.

JOAN MARY McCARTHY
130 Lowell St. Joanie
Young Moderns Club 3.

DONNA MARIE McCORMACK
36-A Woburn St.
Assembly Comm. 4; Business Club 3, 4; High Spot 3; Intramurals 1, 2, 3; Orchestra 1; Prom Comm. 3, 4; Young Moderns Club 2, 3, 4.

KATHLEEN McDONALD
79 Cliffe Ave. Kathie
French Club 2, 3, 4; F.T.A. 3, 4; Glee Club 2, 3; Guest Greeters 4; High Spot 3, 4 (Co-Editor).

WILLIAM McKAY
34 Grapevine Ave. Bill

STELLE McNAMARA
9 Wildwood Rd. Mack
Assembly Comm. 4; Basketball 1, 3, 4; Business Club 4 (Sec.); Dramatic Club 3; Field Hockey 1, 2, 3, 4; Glee Club 1, 2, 3, 4; Homeroom Rep. 1; Intramurals 2, 3, 4; Junior Red Cross 1; Softball 2, 3 (Mgr.); Young Moderns Club 1, 3 (Vice-Pres.).

WILLIAM MEARS
15 Lantern Lane Willy
A Cappella 3, 4; All-District Chorus 3, 4; Band 1, 2, 3, 4; Boys' Choir 1, 2, 3, 4; Bridge Club 2; Dramatic Club 1, 2; Gilbert and Sullivan Society 4; Hockey 1; Library Staff 4; P.A. Comm. 3, 4; Prom Comm. 4; Operetta 1, 2, 3, 4; Ski Club 2, 3, 4.

KATHLEEN M. MILLER
43 Bertwell Rd. Kathy
Marycliff Academy, Winchester, Mass., 1, 2; Dramatic Club 3; F.T.A. 3, 4; Prom Comm. 3, 4; Junior Red Cross 3, 4.

SUSAN R. MILNE
203 Grove St. Sue
Business Club 3, 4; Football Prog. Comm. 4; Junior Red Cross 3; Prom Comm. 3, 4; Young Moderns Club 1, 2, 4.

GERALD R. MIMNO
83 Pleasant St. Jerry
Audio Visual Club 1, 2, 3, 4; Cross Country 2 (Mgr.); French Club 2, 3; Guest Greeters 4; Ski Club 3, 4; Yearbook 4 (Bus. Mgr.).

DAVID WAGNER MOORE
43 Fern St. Dave
Cross Country 2; Radio Club 3 (Pres.), 4; Science Club 2; Track 2.

JUDITH C. MOORE
38 Parker St. Judy
A.F.S. Comm. 3; Dramatic Club 3; F.T.A. 4 (Vice-Pres.); Glee Club 3, 4; Guest Greeters 4; High Spot 3; Library Staff 1, 2, 3, 4 (Sec.); Operetta 3; Prom Comm. 3, 4.

REBECCA ANN MOORE
14 Fairland St. Becky
Brighton High School, Brighton, Mass., 1, 2, 3; French Club 4; F.T.A. 4; Intramurals 4.

BARBARA ANNE MOSBY
25 Taft Ave. Barb
Raymond Consolidated High School, Raymond, N. H. 1, 2; Art Club 4; Book Club 3; Prom Comm. 4.

PAMELA RAE MOWAT
19 Shirley St. Pam
Business Club 3, 4; High Spot 3; Prom Comm. 3, 4; Senior Play 4; Young Moderns Club 4.

RICHARD MURPHY
24 Wilson Rd. Dickie
Audio Visual 4; Baseball 2 (Mgr.); Football 3, 4 (Mgr.); Intramurals 3, 4; Math Club 3, 4; Prom Comm. 3, 4.

MARTHA J. NASON
23 Reed St. Marty
F.T.A. 3, 4; Gilbert and Sullivan Society 4; High Spot 4; Photography Club 2, 3 and 4 (Pres.); Prom Comm. 3, 4; Tennis 3 and 4 (Mgr.); Young Moderns Club 1; Yearbook 4.

SALLY A. NEALE
10 Ward St. Sal
Book Club 3, 4; Cheerleaders 1, 4; Dramatic Club 3, 4; Gilbert and Sullivan Society 3, 4; Glee Club 1, 2, 3, 4; High Spot 3, 4; Library Staff 1, 2; Photography Club 2 (Sec.); Prom Comm. 3, 4; Operetta 3; Senior Play 4; Tennis 3, 4; Varsity Club 4.

CAROL JEAN NEWGENT
21 Hastings Rd.
Biology Club 4; F.N.A. 3, 4; Junior Red Cross 4; Photography Club 3; Young Moderns Club 1, 3.

ELIZABETH ANNE NORTHROP
104 Bertwell Rd. Liz
All-District Orchestra 3, 4; All-State Orchestra 3; Dramatic Club 3; French Club 4; Guest Greeters 4; Math Club 4; Operetta 4; Orchestra 1, 2, 3, 4; Tennis 1.

STEPHEN O'BRIEN
1 Fuller Rd. Steve
Audio Visual Club 3; Science Club 1, 2.

NANCY O'DONNELL
2 Thoreau Rd. Nan
Notre Dame High School, St. Louis, Mo., 1, 2, 3; Business Club 4; High Spot 4.

MARYE PRISCILLA OLEY
3 Fern St. Penny
Basketball 1, 3, 4; Book Club 3, 4; Field Hockey 4; F.T.A. 3, 4; Glee Club 2, 3, 4; Homeroom Rep. 1, 2; Intramurals 1, 2, 3, 4; Junior Red Cross 3, 4; Prom Comm. 3, 4; Young Moderns Club 1, 2, 3, 4.

KAREN E. OLSEN
5 Tyler Rd. Speedy
A Cappella 3, 4; All-District Chorus 4; Book Club 3, 4; French Club 3, 4; Gilbert and Sullivan Society 3, 4; Glee Club 2, 3; Guest Greeters 4; Homeroom Rep. 3; Junior Red Cross 2, 3 and 4 (Pres.); Library Staff 1; Operetta 3, 4; Prom Comm. 3, 4; Student Council 4; Young Moderns Club 1, 2.

ELLEN MARY O'NEILL
6 Independence Ave. Irish
Rosary Academy, Watertown, Mass., 1; Belmont High School, Belmont, Mass., 2; Assembly Comm. 4; Business Club 3 (Vice-Pres.), 4 (Pres.); Dramatic Club 4; High Spot 3; Prom Comm. 3, 4.

MOLLIANNE OSBORN
37 Webster Rd. Mollie-O
Dramatic Club 3, 4; French Club 1; F.T.A. 4; High Spot 4 (Mgr.); Junior Red Cross 2; Photography Club 4; Prom Comm. 3, 4; Young Moderns Club 1, 2, 3.

PAMELA JOYCE OSBORN
11 Lockwood Rd. Pam
French Club 4; F.T.A. 3, 4; Junior Red Cross 1; Photography Club 2, 3, 4; Prom Comm. 4; Young Moderns Club 2.

JAMES O'SHAUGHNESSY
24 Garfield St. Irish
Assembly Comm. 3; Audio Visual Club 4; Baseball 1, 2, 3, 4; Football 1, 2, 3, 4; Hockey 1, 3, 4; Intramurals 2; Lunchroom Comm. 4; Math Club 4; Prom Comm. 4; Varsity Club 4.

DONALD PAIVA
50 Rindge Ave. Blub
Yearbook 4.

JEFFREY PALMER
36 Fuller Rd. Alice
Baseball 1; Ski Club 1, 2, 3.

KENDALL P. PALMER
24 Bloomfield St. Ken
Assembly Comm. 3, 4; Audio Visual Club 4; Baseball 1, 2, 3, 4; Guest Greeter 4; Lunchroom Comm. 3, 4; Math Club 3, 4; Prom Comm. 3, 4.

KATHERINE PARANYA
33 Shirley St. Kate
A.F.S. Comm. 3, 4; Band 1; Dramatic Club 2, 3, 4; French Club 4; F.T.A. 3; Guest Greeter 4; National Honor Society 3, 4; Prom Comm. 3, 4; Young Moderns Club 1.

RICHARD J. PARATORE
11 Berwick Rd.
High Spot 4.

DAVID PARECE
204 Follen Rd. Neddle

JANE E. PATTERSON
128 Kendall Rd. Jayne
Art Club 3; Dramatic Club 2; F.N.A. 3, 4; Junior Red Cross 4; Prom Comm. 3, 4; High Spot 3, 4; Young Moderns Club 1, 2.

AMITY W. PEIRCE
41 Locust Ave.
Art Club 3; Band 1; Dramatic Club 1; F.N.A. 3, 4 (Treas.); Junior Red Cross 4; Prom Comm. 3, 4; Young Moderns Club 1, 2.

MELVIN R. PETERSEN
21 Muzzey St. Mel
Football 1, 2, 3, 4.

PATRICIA MAY PHELAN
25 Estabrook Rd. Patty
Art Club 2, 3, 4 (Vice-Pres.); Intramurals 2, 3, 4; Lunchroom Comm. 3, 4; Prom Comm. 3, 4.

DAVID T. PHINNEY
40 Tower Rd. Dave
Audio Visual Club 4 (Pres.); Basketball 1; Boys' Choir 4 (Vice-Pres.); Dramatic Club 1, 2, 3, 4; Guest Greeters 4; Homeroom Rep. 4; Operetta 1, 2, 3, 4; Senior Play 4; Track 1, 2, 3, 4.

CYNTHIA L. PIKE
135 Cedar St. Cindy
Biology Club 4; F.N.A. 3, 4; Junior Red Cross 4; Prom Comm. 3, 4.

JOYCE PINKHAM
23 Revere St. Jodi
Band 1, 2; F.N.A. 3, 4; Guest Greeters 4; Prom Comm. 3, 4; Spanish Club 3, 4; Young Moderns Club 1.

WILLIAM PIPER
2209 Massachusetts Ave. Bill
A Cappella 3, 4; Boys' Choir 3, 4; Operetta 3, 4.

JANET PITT
2361 Massachusetts Ave.
A.F.S. Comm. 3 (Treas.), 4; Football Prog. Comm. 4; Girls' State 3; Glee Club 3; Guest Greeters 4; Library Staff 1, 2, 3, 4; National Honor Society 3, 4 (Vice-Pres.); P.A. Comm. 2, 3, 4 (Chm.); Prom Comm. 3, 4; Senior Play 4; Student Council 4; Traffic Squad 3, 4.

SUSAN C. PLUMMER
211 Marrett Rd. Sue
A.F.S. Comm. 3, 4 (Chm.); A.F.S. Exchange Student, Switzerland, 3; Assembly Comm. 3, 4; F.T.A. 3, 4; Glee Club 2 (Vice-Pres.), 3 (Sec.); Guest Greeters 4; Homeroom Rep. 3; Operetta 3, 4; Orchestra 1, 2, 3, 4; Prom Comm. 3, 4; Senior Play 4; Student Council 4; Yearbook 2, 3, 4 (Senior Ed.).

JOY PRENTICE
16 Fairland St.
A.F.S. Comm. 4; French Club 3; F.T.A. 4; Library Staff 3, 4; Photography Club 2, 3 (Sec.); Prom Comm. 3; Senior Play 4.

KRISTINA PRESS
161 Concord Ave. Kris
Assembly Committee 3, 4 (Sec.); Audio Visual Club 4; Cheerleaders 1, 3, 4 (Capt.); Guest Greeters 4; Intramurals 1, 2; Junior Red Cross 1; Prom Comm. 3, 4; Softball 2; Traffic Squad 3, 4; Varsity Club 3, 4; Yearbook 4; Young Moderns Club 1, 2.

CARL QUEANDER
2 Middle St.
Boys' Choir 1, 2, 3, 4; Photography Club 1; Prom Comm. 3, 4; Operetta 3.

BRIAN RAFTERY
2318 Massachusetts Ave.
Boys' Choir 4; Football 3; Golf 1; P.A. Comm. 2, 3, 4; Prom Comm. 3, 4; Ski Club 3, 4; Track 2, 3, 4.

SALLY REED
2 Berwick Rd.
Dramatic Club 3; Glee Club 1, 2, 3, 4; High Spot 3, 4; Operetta 3; Prom Comm. 3, 4; Senior Play 4; Young Moderns Club 1, 2, 3.

BARBARA R. RICCI
609 Waltham St. "B"
Business Club 3 (Treas.); Dramatic Club 4; Field Hockey 3; Glee Club 1; Intramurals 1, 2, 3; Prom Comm. 3, 4; Ski Club 4; Young Moderns Club 1, 2, 3.

JEANNE RICHARDSON
17 Swan Lane
Field Hockey 2, 3, 4; French Club 4; F.N.A. 3, 4 (Pres.); Glee Club 2, 3, 4; High Spot 3; Homeroom Rep. 1; Intramurals 1; Prom Comm. 3, 4; Varsity Club 4; Young Moderns Club 1, 2, 3.

MARY LOU RISSLING
230 Follen Rd. Rigg
Basketball 1, 2; French Club 3; F.T.A. 4; Guest Greeters 4; High Spot 4; Intramurals 1, 2, 3, 4; Junior Red Cross 1; Majorettes 3, 4; Prom Comm. 3, 4; Tennis 4; Young Moderns Club 1, 2, 3, 4.

RICHARD ROBBAT
38 Sherburne Rd. Dick
Assembly Comm. 2, 4; Basketball 1, 2, 3, 4; Baseball 1; Boys' State 3; Class Pres. 3, 4; Football 1, 2, 3, 4; Guest Greeters 4; National Honor Society 3, 4; Prom Comm. 3, 4; Student Council 3, 4; Track 2; Traffic Squad 2, 3; Varsity Club 4.

PATRICIA ROBERTS
38 Ivan St. Pat
Basketball 2, 3, 4; Field Hockey 2, 3, 4; F.N.A. 3, 4; Intramurals 1, 2, 3, 4; Prom Comm. 3, 4; Ski Club 2; Softball 2, 4; Varsity Club 4; Young Moderns Club 2, 3, 4 (Sec.).

BOYD ROBINSON
8 Nowers Rd.
Basketball 1; Class Treas. 3, 4; Football 1, 2, 3, 4; Glee Club 4; Golf 4; Guest Greeters 4; Intramurals 2, 3, 4; Operetta 4; P.A. Comm. 2, 3, 4; Photography Club 1; Prom Comm. 3, 4; Track 1, 2, 3; Traffic Squad 2, 3; Varsity Club 3, 4.

HAROLD CHARLES ROEDER
6 Churchill Lane Harry
Audio Visual Club 1, 2, 3, 4; Football 4.

PATRICIA E. ROFFI
259 Wood St. Patti
Business Club 4; Lunchroom Comm. 4; Young Moderns Club 1, 2, 3, 4.

EDWARD RONGONE
63 Bloomfield St. Eddie
Assembly Comm. 3, 4; Baseball 1, 2, 3, 4; Basketball 1, 2, 3, 4; Football 3, 4; Intramurals 1, 2; Lunchroom Comm. 3, 4; Photography Club 2; Prom Comm. 3, 4; Student Council 4; Varsity Club 4; Yearbook 3.

CAROL ANNE ROSE
8 Blossomcrest Rd.
Business Club 3, 4; High Spot 3; Prom Comm. 4.

MURIEL ROSENDORN
59 Fottler Ave. Murri
All-District Band 4; Assembly Comm. 2, 3; Band 1, 2, 3, 4; Biology Club 4 (Vice-Pres.); F.T.A. 3, 4; High Spot 3, 4; Prom Comm. 3, 4; Orchestra 1, 2, 3, 4; Young Moderns Club 4.

MAXIMILIAN RUGGIERO
39 Marrett Rd. Zeak
Chorus 4; Chemistry Club 4; Glee Club 4; Prom Comm. 4; Spanish Club 2.

BRUCE R. RUSSELL
156 Grant St. Drummer
Arlington High School, Arlington, Mass., 2; Audio Visual Club 4; Baseball 4; Photography Club 3, 4.

NICHOLAS G. SAMIOTES
18 Locke Lane Nick
Arlington High School, Arlington, Mass., 2; Assembly Comm. 4; Audio Visual Club 4; Football 3; Guest Greeters 4; Orchestra 3, 4; Prom Comm. 4; Radio Club 3; Tennis 4.

KAREN JEAN SAWYER
11 Garfield St.
Girls' High School, Roxbury, Mass., 1, 2, 3; Prom Comm. 4.

CAROL ANN MARIE SCOPA
84 Bow St. Carol
Business Club 3, 4; Homeroom Rep. 3, 4; Prom Comm. 3, 4; Young Moderns Club 2, 3, 4.

CHARLES EDWIN SCRIBNER
7 Highland Ave.
Baseball 1, 2, 3, 4; Basketball 1; Homeroom Rep. 2; Intramurals 1, 2; Prom Comm. 3, 4; Ski Club 3.

WALTER SEABERG
8 Ewell Ave. Walt
Lunchroom Comm. 3, 4.

RICHARD I. SEARS, JR.
1 Patriots Dr. Dick
Baseball 4; Basketball 1, 2, 3, 4; Intramurals 1, 2; Lunchroom Comm. 3, 4; Photography Club 1; Prom Comm. 3, 4; Ski Club 4.

WAYNE G. SHARPE, JR.
20 Flintlock Rd.
Baseball 1, 2; Prom Comm. 3, 4.

BARBARA JANE SHAW
8 Berwick Rd. Barb
Book Club 3 (Pres.), 4; French Club 2, 3, 4; F.T.A. 3 (Vice-Pres.), 4; Guest Greeters 4; Library Staff 3, 4; Math Club 4; National Honor Society 3, 4 (Treas.); Senior Play 4.

JOYCE BRADFORD SHERLOCK
50 Paul Revere Rd. Joycie
F.T.A. 4; High Spot 4; Majorettes 1, 2, 3, 4; Prom Comm. 3, 4; Young Moderns Club 1, 4.

ROBERT A. SILVA
7 Fern St. Bubsy
Lunchroom Comm. 4; Radio Club 3, 4; Science Club 1.

MARGUERITE ANN SINNETT
6 Hilltop Ave. Margie
Business Club 3, 4; Glee Club 1; Lunchroom Comm. 4; Prom Comm. 4; Young Moderns Club 1, 2.

BARBARA SKINNER
10 Burnham Rd. Barb
New Canaan High School, New Canaan, Conn., 1, 2, 3.

ROBERT SKOOG
14 Bridge St. Bob
Basketball 1; Football 2, 3; Science Club 3, 4; Track 3, 4.

JEFFREY H. SLADE
69 Nowers Rd. Jeff
Cross Country 2; Football 1; Lunchroom Comm. 4; Photography Club 4; Track 1, 2, 3, 4; Varsity Club 4.

SUSAN W. SMITH
7 Henderson Rd. Sue
All-District Band 3, 4; Band 1, 2, 3, 4; Biology Club 4; Dance Band 2; F.T.A. 4; Operetta 4; Orchestra 1, 2, 3, 4; Young Moderns Club 1.

ANNE SNOUFFER
14 Childs Rd.
Biloxi High School, Biloxi, Miss., 1, 2; A.F.S. Comm. 3, 4; Football Prog. Comm. 4; F.N.A. 3, 4; F.T.A. 3 and 4 (Sec.).

LINDA SOMMERS
19 Middleby Rd. Lynn
Winchester High School, Winchester, Mass., 1, 2; Book Club 4.

CHARLES SPEARS
34 Muzzey St. Charlie
Library Staff 2; Photography Club 2, 3, 4; Spanish Club 4.

BRIAN SPENCER
546 Concord Tpke. Fella
Audio Visual Club 4; Prom Comm. 4.

ELISABET SPENS
Fribergavagen, Stockholm Lisa
A.F.S. Comm. 4; A.F.S. Exchange Student from Sweden 4; Art Club 4; Dramatic Club 4; French Club 4.

MARIE SPIDLE
29 Shirley St. Ree Ree
Business Club 3, 4; Prom Comm. 3, 4; Young Moderns Club 1.

WILLIAM H. SPIERS
185 Lowell St. Boudy
Audio Visual Club 3, 4; Basketball 1; Football 1, 2, 3, 4; Lunchroom Comm. 4.

BEVERLY ANN SPLAINE
33 Center St. Bevy
F.N.A. 4.

MARIE M. SPINELLI
39 Fairbanks Rd.
Assembly Comm. 2 (Sec.), 3 (Vice-Pres.), 4 (Pres.); Class Sec. 1, 2, 3; Guest Greeters 4; Homeroom Rep. 1, 2; Junior Red Cross 1; Library Staff 1, 2; Prom Comm. 3, 4; Ski Club 3; Young Moderns Club 1, 2, 3, 4.

KENT STEVENS
7 Abbott Rd.
A Cappella 3, 4; All-District Chorus 3, 4; Band 1; Boys' Choir 1, 2, 3, 4; Gilbert and Sullivan Society 3, 4; Operetta 1, 2, 3, 4; Orchestra 2, 3, 4; Ski Club 1.

LOUIS STOICO, JR.
55 North Hancock St. Lou
Book Club 3, 4; Football 1; Prom Comm. 3, 4; Ski Club 3, 4.

STEPHEN H. STRAW
88 Hill St. Steve
Cross Country 4; Intramurals 1, 2; Photography Club 4; Track 2, 3, 4.

DOUGLAS K. STUART
7 Brent Rd. Doug
A Cappella 3, 4; All-District Chorus 3, 4; Band 1, 2; Basketball 1; Boys' Choir 3 (Vice-Pres.), 4 (Pres.); Dance Band 3, 4; Guest Greeters 4; National Honor Society 3, 4; Operetta 1, 2, 3, 4; Orchestra 2, 3, 4; Student Council 2, 3, 4.

PAUL SULLIVAN
20 Forest St. Sully
Baseball 1; Football 1; Intramurals 1.

RICHARD SWARTZ
19 Highland Ave. Dick
Band 1, 2, 3; Basketball 1, 2, 3; Chess Club 3, 4; Guest Greeters 4; Math Club 3, 4; Orchestra 3, 4; Senior Play 4; Ski Club 4; Track 2, 3, 4.

ARTHUR TAYLOR
83 North Hancock St. Art

JOHN L. TAYLOR
176 Cedar St. Abe
Football 1.

PERRY T. THOMPSON
80 Outlook Dr.
Audio Visual Club 2, 3; Baseball (Mgr.) 1; Library Staff 1, 2, 3, 4; Operetta 3; Photography Club 2; Prom Comm. 3, 4; Senior Play 4 (Stage Mgr.).

PATRICIA ALICE THOREN
482 Marrett Rd. Patty
Art Club 3; Assembly Comm. 4; Business Club 3, 4; Basketball 1, 2, 3; Cheerleaders 1; Class Tras. 1; Field Hockey 2, 3, 4; Guest Greeter 4; Homeroom Rep. 2, 3; Intramurals 2; National Honor Society 3, 4 (Sec.); Prom Comm. 3, 4; Senior Play 4; Tennis 1, 2, 3, 4; Young Moderns Club 1, 2; Varsity Club 4; Yearbook 4.

ROBERT TOBIAS
198 Massachusetts Ave. Bob Feller
Cross Country 2, 3, 4; Glee Club 4; Prom Comm. 3, 4; Ski Club 3.

RALPH TOWL
10 Washington St. Towel
Basketball 1, 2; French Club 4; Homeroom Rep. 1, 2; Intramurals 1, 2; Senior Play 4; Ski Club 3; Tennis 2.

LILA KATHRYN TOWLE
104 Bertwell Rd.
A.F.S. Comm. 3, 4; Band 1, 2, 3, 4; Guest Greeters 3, 4; Operetta 4; Orchestra 1, 3, 4.

LINDA KATHARINE TRASK
217 Waltham St. Lin
Field Hockey 3; F.N.A. 3, 4; Glee Club 1, 3, 4; Junior Red Cross 2; Operetta 4; Prom Comm. 3, 4; Young Moderns Club 3.

PATRICIA ANNE TREMBLAY
44 Cedar St. Pat
Business Club 3, 4; Lunchroom Comm. 3, 4; Prom Comm. 3, 4; Young Moderns Club 1, 2, 3, 4 (Pres.).

PETER TROPEANO
17 Revere St. Pete

SANDRA USIK
2 Robbins Ave. San
French Club 4; Intramurals 3, 4; Lunchroom Comm. 3, 4; Prom Comm. 3, 4; Ski Club 4; Young Moderns Club 3, 4.

PAUL VISCO
2118 Massachusetts Ave.
Assembly Comm. 4; Basketball 1, 2; Football 1; Golf 1, 2, 3, 4; Intramurals 4; Prom Comm. 3, 4; Ski Club 1, 4.

DAVID VOGT
8 Foster Rd. Tiger
Photography Club 2, 3, 4 (Vice-Pres.); High Spot 3, 4; Yearbook 4.

PAUL WADE
3 Constitution Rd. Swade
Football 1; Golf 1, 2, 3, 4.

GISELA WAGNER
15 Blueberry Lane Gis
A Cappella 4; All-District Orchestra 4; Glee Club 1, 2, 3 (Vice-Pres.), 4; Guest Greeter 4; Operetta 1, 4; Orchestra 1, 2, 3, 4; Prom Comm. 3, 4.

PATRICIA ANNE WANLESS
28 Sherman St. Pattie
French Club 3, 4; F.N.A. 4; Intramurals 3, 4; Lunchroom Comm. 3, 4; Prom Comm. 3, 4; Young Moderns Club 1, 4.

CAROLYN WATSON
82 Gleason Rd.
Glee Club 3; Majorettes 4; Prom Comm. 3, 4; Spanish Club 2, 3, 4 (Vice-Pres.); Young Moderns Club 1, 2, 3, 4.

MAUDE WELLS
20 Tyler Rd. Reb
A.F.S. Comm. 3, 4; Dramatic Club 2; F.T.A. 3, 4; Glee Club 1, 2, 3, 4; Homeroom Rep. 1; Junior Red Cross 2, 3, 4; Prom Comm. 3, 4; Spanish Club 2.

ROBERT GEORGE WENTZELL
23 Hudson Rd. Bob
Glee Club 4.

LOIS ANN WHALEN
166 Massachusetts Ave. Punchy
A.F.S. Comm. 3, 4; Assembly Comm. 3, 4; Basketball 2, 3, 4; Field Hockey 3, 4; Football Prog. Comm. 4; Guest Greeters 4; Homeroom Rep. 2; Intramurals 1, 2, 3, 4; Library Staff 3, 4; Prom Comm. 3, 4; Softball 2; Spanish Club 2, 3, 4; Senior Play 4; Student Council 3, 4; Traffic Squad 4; Varsity Club 4; Yearbook 3, 4; Young Moderns Club 1, 2.

JEFFREY R. WHIELDON
40 Outlook Dr. Jeff
Audio Visual Club 2, 3, 4; Band 1, 2, 3, 4; Baseball 1 (Mgr.); Boys' Choir 4; French Club 3 (Treas.); Golf 2, 3, 4; Guest Greeters 4; Library Staff 1, 2, 3; Operetta 4; Photography Club 2; Prom Comm. 4.

JUDITH HOLLIE WHITTEMORE
41 Fair Oaks Dr. Judy
Arlington High School, Arlington, Mass., 1, 2, 3; Field Hockey 4; F.T.A. 4; Prom Comm. 4.

F. SCOTT WILKINS
10 Berwick Rd.
Audio Visual Club 3, 4; Baseball 2; Homeroom Rep. 4; Lunchroom Comm. 3, 4; Prom Comm. 3, 4; Ski Club 1, 3, 4 (Vice-Pres.); Track 4.

JUDITH ANN WILKINS
15 Wachusett Dr. Judy
Business Club 3; Intramurals 2, 3, 4; Lunchroom Comm. 3, 4; Prom Comm. 3, 4; Ski Club 4; Young Moderns Club 1, 2, 3, 4.

GEORGE B. WILSON, JR.
62 Fern St.
Audio Visual Club 1, 2, 3, 4; Photography Club 1, 2, 3, 4; Prom Comm. 3, 4; Radio Club 2, 3, 4; Science Club 1.

JOAN C. WILSON
19 Woodland Rd. Joani
French Club 4; Guest Greeters 4; Junior Red Cross 2, 4; Lunchroom Comm. 3, 4; Prom Comm. 4; Traffic Squad 3; Young Moderns Club 3, 4.

LYNN VICTOR WITTE
1386 Massachusetts Ave.
Photography Club 2.

HENRY T. WOLOSINSKI, JR.
8 Patterson Rd. Thad
Chess Club 3; Lunchroom Comm. 3; Photography Club 4; Prom Comm. 4; High Spot 4.

GRAYLYN ELAINE WOODALL
68 Meriam St. Gray
A.F.S. Comm. 3, 4; Biology Club 4; Class Sec. 4; French Club 3; Guest Greeters 4; High Spot 3, 4 (Treas.); Junior Red Cross 1, 2; Prom Comm. 3, 4; Senior Play 4; Ski Club 4; Young Moderns Club 1, 3, 4.

ALAN S. WOODBERRY
1454 Massachusetts Ave. Al
Bridge Club 3; Chess Club 3, 4; Golf 1, 2, 3, 4; Intramurals 1, 2, 4; Prom Comm. 4; Senior Play 4; Ski Club 1, 2, 4; Varsity Club 4.

ALBERT S. WOODHULL
220 Lincoln St.
Audio Visual Club 3, 4; Book Club 3, 4; Boys' Chorus 4; Class Vice-Pres. 2; Cross Country 2, 3, 4; Guest Greeters 4; Prom Comm. 4; Radio Club 3 (Vice-Pres.), 4; Senior Play 4; Track 1, 2, 3, 4.

ANN K. WOODWARD
11 Robbins Rd.
Chess Club 3, 4 (Sec.); Dramatic Club 2; Guest Greeters 4; Library Staff 2, 3; Math Club 3, 4 (Sec.-Treas.); Prom Comm. 3, 4; Senior Play 4; Yearbook 4.

STEPHEN YORK
24 Hancock St. Steve
Baseball 2, 4; Boys' Choir 4; Glee Club 4; Prom Comm. 4.

DIANE ZAFFIRO
33 Webster Rd.
Intramurals 3, 4; Lunchroom Comm. 3, 4; Prom Comm. 3, 4; Ski Club 4; Spanish Club 2, 3, 4; Young Moderns Club 1, 2, 3, 4.

NEAL THOMAS ZAPPONI
439 Marrett Rd.
Boys' Choir 2, 3, 4; Dramatic Club 2; F.T.A. 3, 4 (Pres.); Operetta 3; Prom Comm. 3, 4.

Mixing the batter . . .

Into the oven . . .

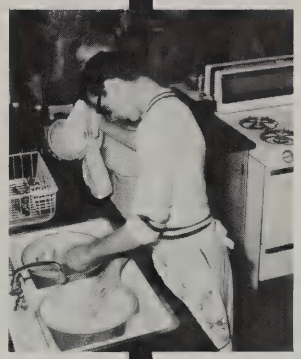

Clean-up . . .

Sampling . . .

Senior boys took a sudden interest in Home Economics this year. In fact, so many signed up for the food class that it became a more popular subject for boys than for girls. In the above series of pictures Don Birch, Paul Durkin, and Chicky Scribner manage to hold their own among the female members of their class.

Robert Greenlaw, President; Ronnie Johnson, Vice-president, Edith Hathaway, Treasurer; Anne Fletcher, Secretary.

CLASS OF 1961

When our first class meeting was called to order this year, President Bob Greenlaw, Vice-president Ronnie Johnson, Secretary Anne Fletcher, and Treasurer Edith Hathaway began for our class an outstanding year. Mary Chicarello, Janet Donnelly, Ellen Schumacher, Susan Jenson, Nathalie Hutchins, Bob Greenlaw, and Ronnie Johnson represented us in Student Council. In sports, players such as Joe Skinner and Wayne Louder participated in football. Ronnie Johnson and Ed McGovern took their places on the New England Champion Cross Country team; while Jeff Williams in tennis and Bob Greenlaw in basketball were outstanding. Helping to produce spirit were cheerleaders Sue Jenson and Mary Chicarello, and majorette Diane Bielat.

In school functions we were active and showed our musical talents in the Operetta, the Gilbert and Sullivan Society, A Cappella Choir, and the Glee Clubs. On the American Field Service Program we had five semi-finalists; Anne Fletcher, Trina Benton, Susan Lewis, Betsy Packard, Anne LeBoeuf, and Dick Martin.

A Carnival booth, the Sadie Hawkins Dance, and our Junior Prom were our main class projects. These were made successful through enthusiastic, hard-working classmates.

The many activities and new responsibilities we have shouldered this year have pointed out to us the large task we face next year as leaders of our school. As a class, we can say we are now ready for that great challenge.

Room 150

Third row: R. Bagelman, J. Bernardi, R. Antonelli, C. Alderson, R. Anastasy, E. Bailey, J. Ball, C. Anthony. **Second row:** D. Adams, E. Allison, P. Bartel, E. Anno, Mrs. Scher, C. Benton, E. Bennett, P. Beaupre, M. Bello. **First row:** B. Berglund, J. Ahern, P. Arnold, L. Belliveau, B. Asselta, C. Arnold, F. Augustine, J. Anestis, G. Anderson. **Absent:** E. Beaulieu.

Third row: L. Chardo, R. Brunham, J. Cogan, A. Clemow, D. Casey, R. Burrows, P. Bird, G. Butters, C. Carlin. **Second row:** S. Cleaves, B. Bongiorno, R. Blanchette, M. Chicarello, M. Clancy, Mrs. Tschirch, P. Clark, M. Blaisdell, P. Buckley, D. Clark. **First row:** F. Burke, J. Bushard, N. Chute, R. Bramley, S. Carrier, C. Carter, S. Bittenbender, J. Cann, G. Chapman. **Absent:** D. Bielat, R. Brown, R. Carmichael.

Room 151

Class of 1961

Room 152

Third row: P. Conant, H. Durkin, J. Dwyer, R. Cutler, W. Converse, J. Connell, R. Currier, J. Donohue, F. Doak. **Second row:** K. Collina, C. Diver, D. Delay, J. Donnelly, Mrs. Beale, P. Conley, R. Currie, R. Cunningham, T. Dwyer. **First row:** K. DiNunzio, J. Diamond, J. Coryell, V. Crone, S. Corbett, M. D'Abbraccio, A. Cormier, C. Cuddeback. **Absent:** M. DiRusso.

Third row: D. Fietze, O. Fundingsland, J. Faulkner, D. Eriksson, K. Glenn, C. Erickson, N. Greeley, J. Gorman, B. Giddings. **Second row:** R. Greenlaw, S. Gallagher, K. Foster, J. Foley, Miss Wheeler, N. Foskett, U. Gassmann, M. Ferracane, J. Ferry. **First row:** P. Godshall, A. Fletcher, G. Enemark, P. French, S. Furness, G. Goddard, M. Good, B. Fournier, J. Eames. **Absent:** E. Foley, N. Fogler.

Room 153

Class of 1961

Ron Johnson, a member of the New England Championship Cross Country Team, proudly shows his personal trophy to other Sophomore sports participants: Bob Greenlaw, basketball; Wayne Louder and Joe Skinner, football; and Jeff Williams, tennis.

Room 127

Third row: P. Hopkins, R. Johnson, R. Hoxie, C. Hogan, E. Jones, P. Grey, W. Harrigan, L. Howes, C. Johnson. **Second row:** H. Johnson, A. James, L. Johnson, S. Haroian, M. Gustin, D. Harrington, N. Hutchins, B. Herbold, H. Holmes, E. Jones. **First row:** E. Hathaway, S. Jenson, C. Harvey, G. Hart, J. Holt, D. Hatfield, M. Jackson, L. Horton, H. Groden.

Third row: E. Korn, D. Kitrosser, L. Jones, P. Kozeli, A. Larson, L. Jones, J. Kennedy, A. Kelly, R. Khachadoorian. **Second row:** P. Lambert, E. Kaleta, M. Lenos, P. King, Miss Allen, L. Knubbe, S. Jones, E. Keeler, S. Juda. **First row:** C. Lin, C. Kunz, N. Kaufman, S. Kalber, E. Junge, A. LeBoeuf, S. Lewis, M. Jones, K. Karlson. **Absent:** D. Lappen.

Room 126

A. F. S. Semi-finalists. Standing: Betsy Packard, Sue Lewis, Anne Fletcher, Trina Benton. **Seated:** Dick Martin and Ann LeBoeuf.

Class of 1961

Room 125

Third row: R. Maloney, E. May, E. McGovern, W. Louder, D. Maxwell, T. McMahon, J. Martin, R. Martin, C. McArdle. **Second row:** J. McSweeney, J. MacIver, L. Marsan, F. Longleway, P. McDonald, Mr. Hennessey, S. McCarthy, P. McNamara, J. McManus, B. McLaughlin, G. Longpre, J. McDevitt. **First row:** R. Lipscomb, C. Maloney, M. Mahan, L. McCarron, S. Melanson, D. MacInnis, J. Makechnie, J. McFadden, B. Macaulay.

Third row: A. Pakstis, J. Murray, R. Phillips, C. Pelkey, E. Nawoichik, D. Morse, T. Oldakowski, B. Patterson, L. O'Donnel. **Second row:** R. Miller, M. Porter, J. Morrall, F. O'Connor, M. Oliva, Mrs. Beach, B. Packard, J. Messinger, G. Pettinelli, J. Moore, P. Paxton. **First row:** J. Onila, R. Miller, J. Messinger, E. Morris, L. Parker, L. O'Brien, A. Mortensen, L. Neal, C. Newman. **Absent:** P. Meleedy, R. O'Riordin.

Room 121

Class of 1961

Room 119

Third row: J. Sampson, T. Prescott, P. Sherman, F. Robbins, D. Rice, J. Shepard, W. Sears, J. Rutherford. **Second row:** S. Samuelson, D. Rowland, D. Potter, N. Potter, Mr. Leach, J. Succo, M. Potzka, L. Robinson, B. Robberts. **First row:** K. Ranney, C. Roblin, E. Shumacher, C. Ruge, C. Rix, J. Rich, J. Rich, K. Richter. **Absent:** L. Quick, R. Redmond, J. Reiker, H. Serreze.

Third row: E. Stewart, A. Talmage, C. Sturdevant, J. Stein, C. Stevens, P. Spencer, S. Sherman, L. Talalas, B. Taylor. **Second row:** J. Talalas, A. Stacey, S. Simpson, N. Sullivan, Miss Bujnievicz, L. Sullivan, S. Tichenor, P. Snow, J. Taylor, J. Skinner. **First row:** N. Thoren, K. Taylor, C. Spence, J. Simpson, L. Silvestro, J. Sweet, C. Smith, E. Talma, B. Slader, S. Steele.

Room 117

Class of 1961

Room 115

Third row: P. Troisi, D. Wright, A. Woodward, R. Wesinger, W. Wynne, R. Washburn, P. Williams, W. Wood, D. Williamson. **Second row:** A. Wadler, J. Williams, F. Valente, R. Treiber, J. Wright, Mr. Nichols, L. Ward, M. White, E. Nasseur, R. Whipple, P. Weems. **First row:** S. Weisensee, B. White, J. Trentsch, S. Watson, J. Tilden, R. Uraneck, L. Tower, J. Witte, K. Walsh, S. Wright. **Absent:** G. Zaitz.

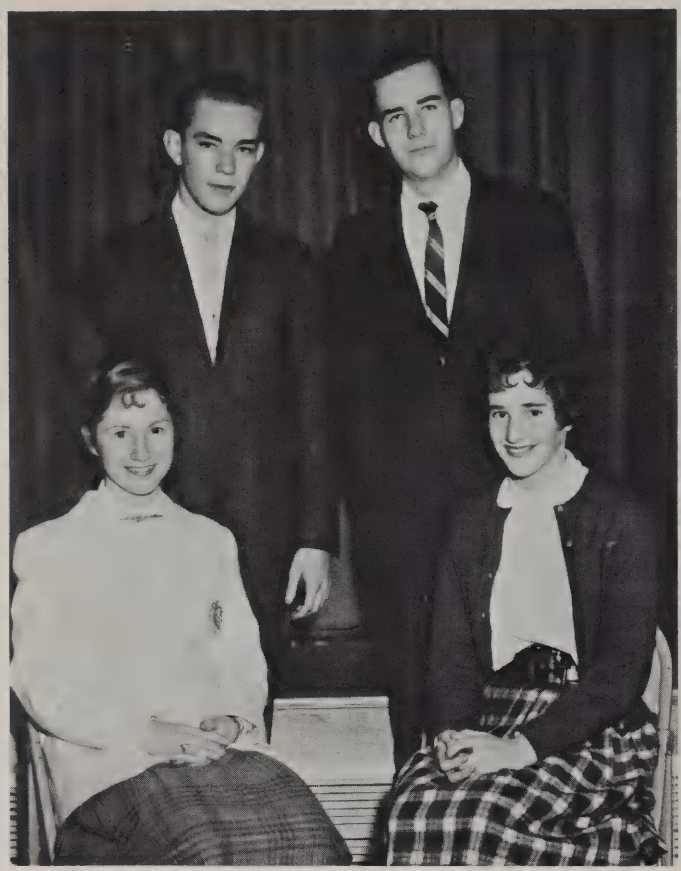

Robert Sheridan, President; Dan Coquillette, Vice-president; Linda Sawyer, Secretary; Judy Kensley, Treasurer.

CLASS OF 1962

The sophomore year began with a record hop, the Fall Frolic, and continued through the year with members participating in every activity and sport in school. Popular activities among the members included Young Moderns Club, Ski Club, Junior Red Cross, the Newspaper Staff, and Chess Club.

There were many outstanding athletes in basketball, football, hockey, and baseball. Oscar Kirsten and Roger Hinchcliffe played basketball; John Thoren, Don Adzigian as quarterback, and Jim Saulmier were active in football; Bill Wittemore, Kieran Lowry, Jerry Clancy, and Nicky Bouras played important positions on the hockey team; and Greg Jones, Tom Cizek, and Don Adzigian were members of the baseball team.

Last June we elected our class officers and Student Council Representatives. President Bob Sheridan, Vice-president Dan Coquillette, Secretary Linda Sawyer, and Treasurer Judy Kensley did a commendable job in leading our class in all its activities. Representing us in Student Council were Don Adzigian, Janice Beaupre, Donna Kazanjian, Joyce Taylor, Myle Holley, and Greg Jones. On the cheerleading squad were Donna Kazanjian, Carol Ricci, Pam Cutter, Sonja Stone, and Joyce Taylor. This year we have grown scholastically, spiritually, and socially. We are now ready to move on to our junior year more confidently and with a better understanding of ourselves and our abilities.

Room 114

Third row: R. Battersby, C. Alexson, R. Aquaro, R. Appleton, D. Adzigian, R. Bentley, R. Barbieri, J. Bellinger, J. Bartlett. **Second row:** J. Anderson, D. Berg, J. Beaupre, S. Barnatt, K. Balchunas, Mr. Cheever, K. Belbin, J. Beauchesne, J. Ahern, F. Belotti, H. Aldrich. **First row:** E. Allen, C. Avery, M. Atkinson, G. Atwood, R. Balduzzi, M. Bartel, B. Behnke, M. Anastasy, A. Bears.

Third row: J. Buckley, J. Carpenito, R. Calvert, N. Brussard, W. Birchler, P. Brock, S. Brawn, P. Boeing, M. Callahan. **Second row:** R. Burns, N. Bouras, R. Cabrol, P. Bergin, Miss Kinley, H. Bridgman, R. Cairns, M. Callahan, P. Carota. **First row:** A. Cameron, R. Carmichael, J. Branch, E. Butters, P. Bushard, N. Briggs, M. Cameron, R. Boisvert, C. Brucchi, R. Cann.

Room 112

Class of 1962

Room 111

Third row: D. Coomber, J. Clarke, J. Cromwell, D. Coquillette, P. Cooledge, P. Caswell, A. Copithorne, T. Cizek, W. Coyte. **Second row:** A. Calvaretta, G. Clancy, N. Collins, J. Connell, Mr. Cobb, R. Connolly, B. Cooper, J. Chandley, C. Chapman, J. Clymer. **First row:** S. Cormier, M. Cataldo, S. Cronstrom, P. Chickering, W. Colony, C. Cassidy, N. Coombs, D. Cole, C. Clements. **Absent:** R. Clough.

Third row: P. Domina, H. Devlin, L. DiPietro, P. Cyr, D. Crowley, C. Davis, R. Durkin, T. DiLuzio, J. DeFelice, D. Engel. **Second row:** J. DeSalvo, T. Crossman, M. DeFelice, B. Dalton, L. Currier, Mr. Kirk, C. Elhers, P. Egan, M. DeMaso, C. Easton, G. Darling. **First row:** C. Cunningham, L. Drury, S. Dillman, V. Deloury, M. Cutter, J. Curra, B. DiPietro, R. Ehrenberg, P. Cutter.

Room 110

Class of 1962

Sophomore cheerleaders Joyce Taylor, Donna Kazanjian, Carol Ricci, Pam Cutter, and Sonja Stone have nothing but words of praise for Varsity football hero Don Adzigian.

Room 107

Third row: A. Gnoza, A. Hamer, S. Fox, C. Ferrari, W. Gage, E. Frost, J. Gannon, S. Grey, W. Ferry. **Second row:** G. Fleming, J. Goldberg, C. Fleming, J. Gale, Mr. Adzigian, M. Finneran, P. Grano, R. Fogg, M. Graf. **First row:** E. Fitzgerald, E. Fisher, B. Flynn, E. Garfield, R. Fraser, C. George, R. Grasso, M. French, M. Fowler. **Absent:** R. Ennis, S. Hamacher, D. Hallett.

Third row: A. Humez, G. Hatfield, H. Hutchinson, J. Harrington, R. Haydon, J. Johnson, L. Jaquith, W. Hutchins, R. Holmes. **Second row:** M. Holley, M. Huffman, M. Janes, C. Hunt, Mr. Moyle, B. Haskell, L. Harkins, M. Harris, J. Hogan, R. Hinchcliffe. **First row:** L. Jellis, L. Jerden, D. Hazel, C. Hench, J. Janusas, S. Hodgdon, A. Hathaway, C. James. **Absent:** J. Harvey, J. Irwin, J. Johnson.

Room 106

Fall Frolic chairmen Bill Wittemore, Linda Sawyer, Joseph Miller, Dan Coquillette, Janice Beaupre, Doreen Hazel, and Bob Sheridan get together to make plans for one of the best dances of the year.

Class of 1962

Room 102

Third row: W. Lofton, N. Kinney, F. Kotler, O. Kirsten, B. Lannquist, G. Jones, M. Lindsay. **Second row:** G. Joseph, S. Johnson, D. Kazanjian, J. Kensley, Mr. Buck, S. Kelley, G. Landry, S. Lannefeld, C. Leto, K. Keeler. **First row:** P. Kelly, M. Lingane, S. Leek, P. Jordan, C. Koury, E. Lindquist, B. Kleiner, R. Kroll, S. Kavigian, D. Kelley.

Third row: L. Ludlam, S. Marks, J. MacLean, J. Malcolm, E. McGonagle, L. McCarthy, R. Marchant, C. Mabee, D. Mahoney. **Second row:** K. Lowry, J. McCarthy, R. Marchant, P. MacNeil, Col. Head, R. Massimilla, P. McCauley, C. Ludwig, S. MacDonald. **First row:** N. MacDonald, P. Maloney, C. McCarthy, M. Marshman, M. MacKay, S. McCarthy, C. Maxcy, B. Mascarello, P. MacCormack, M. McClosky. **Absent:** G. Marsan, M. Maurer.

Room 100

Class of 1962

Room 6

Third row: R. Murphy, J. Miller, S. Murphy, W. McSweeney, D. Moore, S. Nawoichik, W. Mortenson, T. Napoli. **Second row:** E. Melin, J. Myerson, J. Murray, E. J. McCahon, Mrs. Leake, M. Mongelli, J. Meuse, C. Milne, W. Nowlin. **First row:** S. Monarch, C. Merksamer, R. Netzer, J. Nelsen, G. Nason, L. Moon, N. Morse. **Front:** K. Meadows, A. Netzer, D. Oley, P. Meadows, E. McKeon.

Third row: T. Rafferty, R. Ploof, W. Peyton, R. Olsen, G. Reed, C. Pigott, L. Palmer, R. Parker, R. Pendergast. **Second row:** F. Pinkul, S. Potter, P. Plugis, A. Poulleys, H. Palmer, Miss Leppanen, A. Palmer, T. Perry, S. O'Neil, R. Payne, E. Pratley. **First row:** C. Potter, D. Powell, B. Poole, A. Pespisa, R. Phelan, S. Phinney, N. Osborn, B. O'Neil, M. Pullen, C. Patch. **Absent:** R. Porthouse.

Room 5

Class of 1962

Room 4

Third row: R. Silva, B. Simpson, W. Ryder, R. Sheridan, J. Saulnier, D. Sanseverino, H. Ritchie, D. Schecter. **Second row:** G. Rogow, A. Schulte, L. Ricci, P. Skinner, Miss Piermarini, M. Saunders, S. Shaw, D. Smith, J. Shull. **First row:** M. Richardson, L. Sgrosso, E. Saunders, D. Silva, R. Sansone, M. Samiotes, K. Schaefer, N. Revis, L. Sawyer, C. Ricci, G. Reiker, E. Rice. **Absent:** W. Seabrook, B. Silman.

Third row: W. Wittemore, P. West, R. Wenzelberger, J. Woodhull, H. Wilson, J. Works, J. Watson, W. Winder, P. White. **Second row:** M. Weiner, J. Wilkins, C. Wheeler, D. Wolfe, L. Wills, Miss Clarke, D. Zaffiro, D. White, J. Zagzoug, N. Williamson, D. Wanless. **First row:** C. Woods, L. Wight, C. Woodberry, K. Whelan, J. Wexler, G. Wright, C. Warner, D. Watson, M. Ward, M. Withey **Absent:** S. Waren, R. Wass, T. Wilson, N. White.

Room 1

Class of 1962

Room 3

Third row: J. Thorne, M. Storts, R. Spears, L. Spidle, J. Stone, R. Snouffer, C. Uraneck, F. Thompson, J. Talma. **Second row:** D. Sullivan, E. Turner, M. Sweeney, S. Thomas, Mrs. Marshall, J. Taylor, N. Uhlendorff, I. Sullivan, L. Velte. **First row:** V. Valihura, J. Splaine, S. Travers, M. Tobias, L. Steele, M. Stotts, T. Stuart, M. Towle, H. Tuck. **Absent:** S. Smith, S. Stone, G. Valley.

FAMILIAR FACES

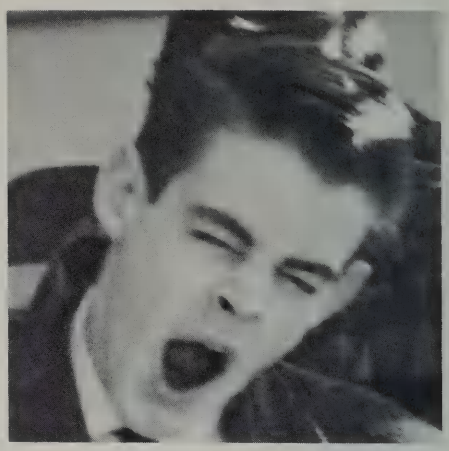

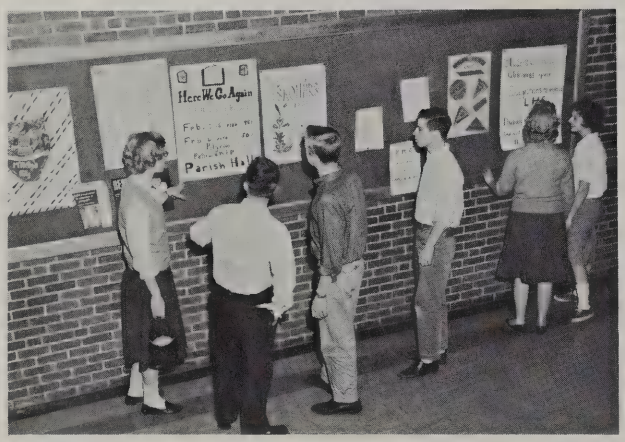

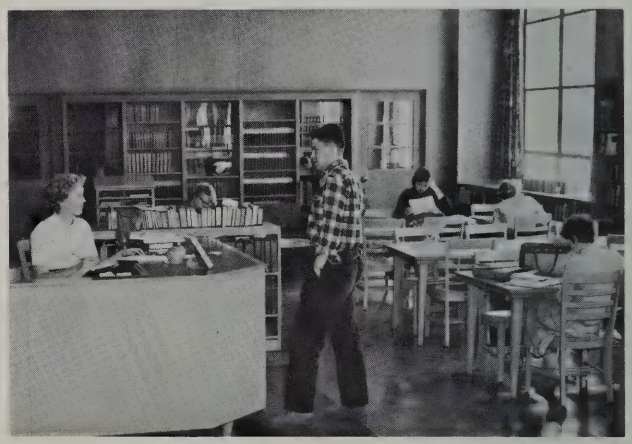

As we come to the close of the 1960 Lexington and thus complete another year, we realize that the ideas, knowledge, and concepts that we have attained will continue to be our guide in the world outside L. H. S. Our mental growth does not end here but will continue throughout our lives and will be founded on the basis of Lexington's tradition of excellence. We know that we go out into the world from our school well prepared for what lies ahead.

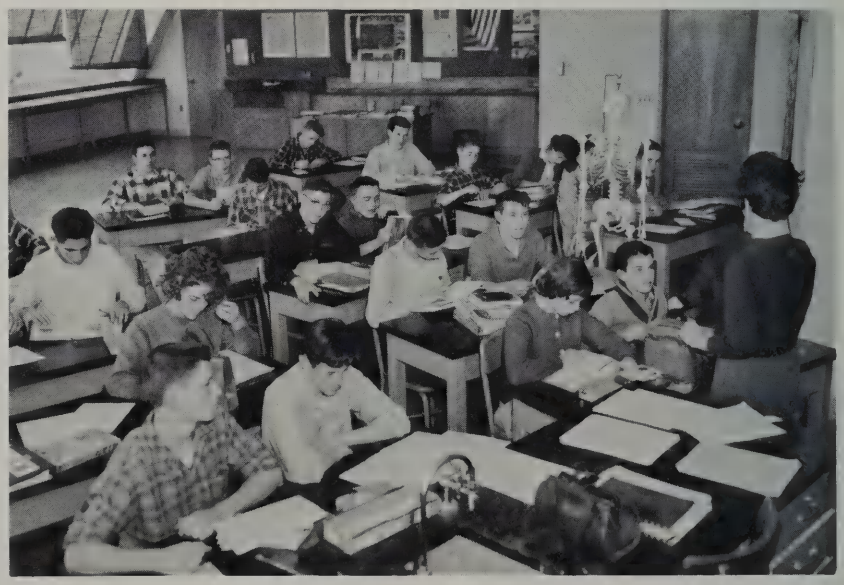

This book printed by VELVATONE, a special process of lithographic printing. Sole producers: Wm. J. Keller Inc., Buffalo, N. Y. *No other printing firm* is authorized to use the Velvatone method.

FOR REFERENCE
LEX.
ROOM
NOT TO BE TAKEN FROM THIS ROOM